



Grand Union
Canal Transfer

Grand Union Canal Transfer

Environmental Impact Assessment Scoping
Report

Volume 2: Figures

Part 4 of 11

Affinity Water, Severn Trent and Canal & River Trust

March 2025

Prepared for:

Affinity Water, Severn Trent and Canal & River Trust

Prepared by:

AECOM Limited

© 2025 AECOM Limited. All Rights Reserved.

This document has been prepared by AECOM Limited ("AECOM") for the primary use of Affinity Water (the "Client") and for the agreed benefit of Severn Trent and the Canal & River Trust (the 'Trust') in accordance with generally accepted consultancy principles. Any information provided by third parties and referred to herein has not been checked or verified by AECOM, unless otherwise expressly stated in the document. No third party may rely upon this document without the prior and express written agreement of AECOM.

Contents

Figure 12-1: GUC Aquatic Ecology Survey Locations

Figure 12-2: GUC Fish Habitat Survey Locations

Figure 12-3: GUC Water Framework Directive [WFD] Water Bodies

Figure 12-4: GUC Invasive Non-Native Species (INNS)

Figure 12-5: Tame and Trent WFD Water Bodies

**Figure 12-6: Tame and Trent Weirs on the Tame and Trent
Subject to Fish Passage Assessment**

**Figure 12-7: Aquatic Ecology Zone of Influence – Part 1a Tame and
Trent**

Figure 12-8: Aquatic Ecology Zone of Influence – Parts 1-4

An EIA Scoping Boundary has been adopted for the purposes of seeking input as to how the environmental assessment of the Proposed Development will be carried out and is included on a number of the Figures presented in Volume 2 of this EIA Scoping Report. These Figures are not consenting/planning application plans. The EIA Scoping Boundary is wider than the final DCO limits (red line) for the application. Inclusion in this EIA Scoping Boundary does not mean that any feature or individual building is anticipated to be affected by physical works, please see the project description for detail. Existing buildings and other identified constraints, will be excluded from the DCO limits (red line) where possible. The DCO limits as refined will be published and consulted on in the next stage of public consultation (currently expected to be Q4 2025/ Q1 2026).



Figure 12-1: GUC Aquatic Ecology Survey Locations

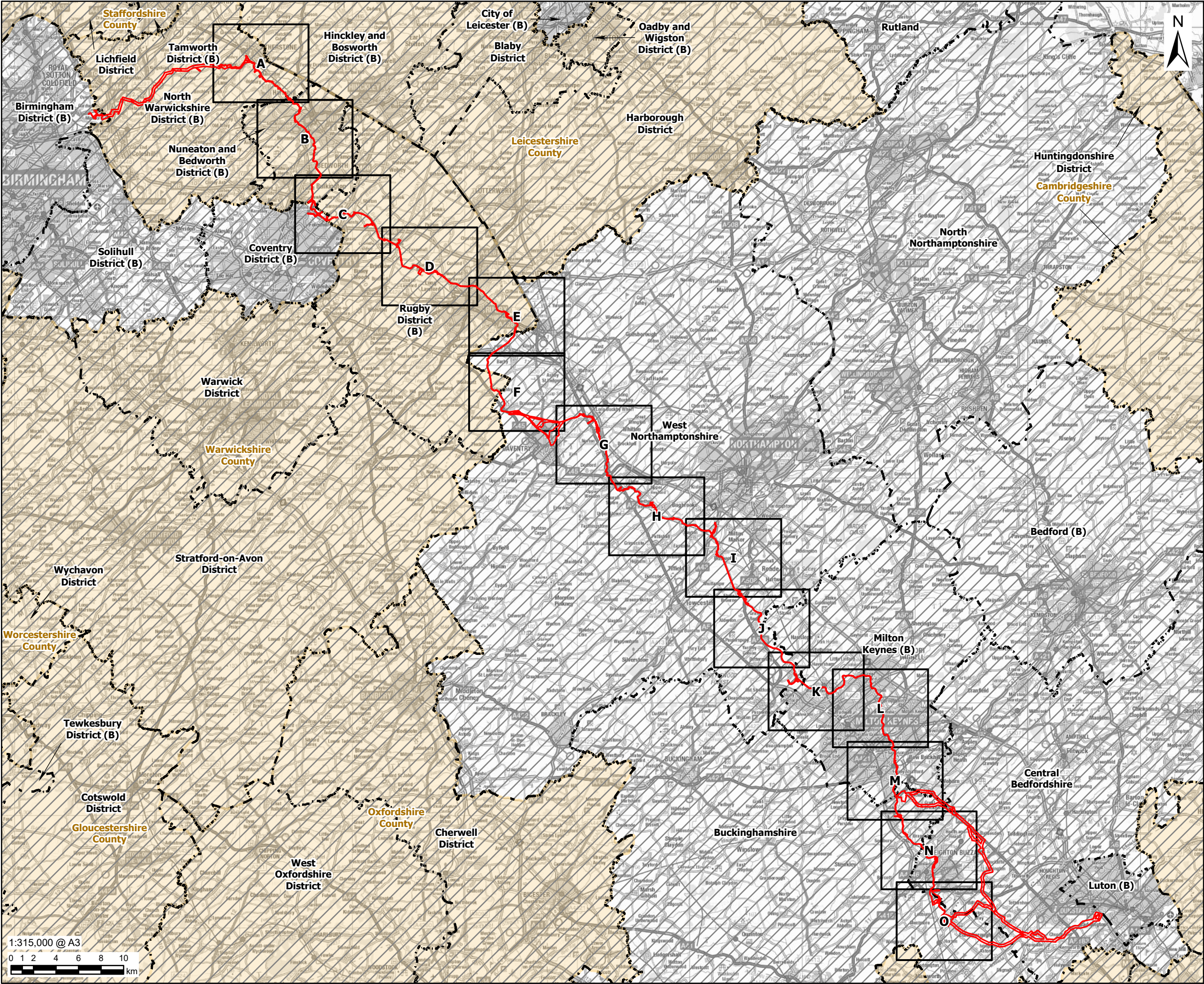

PROJECT



CLIENT

Affinity Water, Severn Trent Water and Canal & River Trust

CONSULTANT

AECOM Limited
Midpoint
Alencon Link
Basingstoke, RG21 7PP
www.aecom.com

LEGEND

- EIA Scoping Boundary
- District Boundary
- County Boundary
- Figure Extent

NOTES

1. These plans show the EIA Scoping Boundary which has been adopted for the purposes of seeking input as to how the environmental assessment of the Proposed Development will be carried out. Inclusion in this EIA Scoping Boundary does not mean that any feature or individual building is anticipated to be affected by physical works, please see the project description for detail.
2. Reproduced from Ordnance Survey digital map data © Crown copyright and database rights 2025 OS 100025261.
3. Contains Ordnance Survey Data © Crown Copyright and database right 2025.

ISSUE PURPOSE

FINAL

PROJECT NUMBER

60720432

FIGURE TITLE

GUC Aquatic Ecology Survey
Locations
Overview

FIGURE NUMBER

Figure 12-1

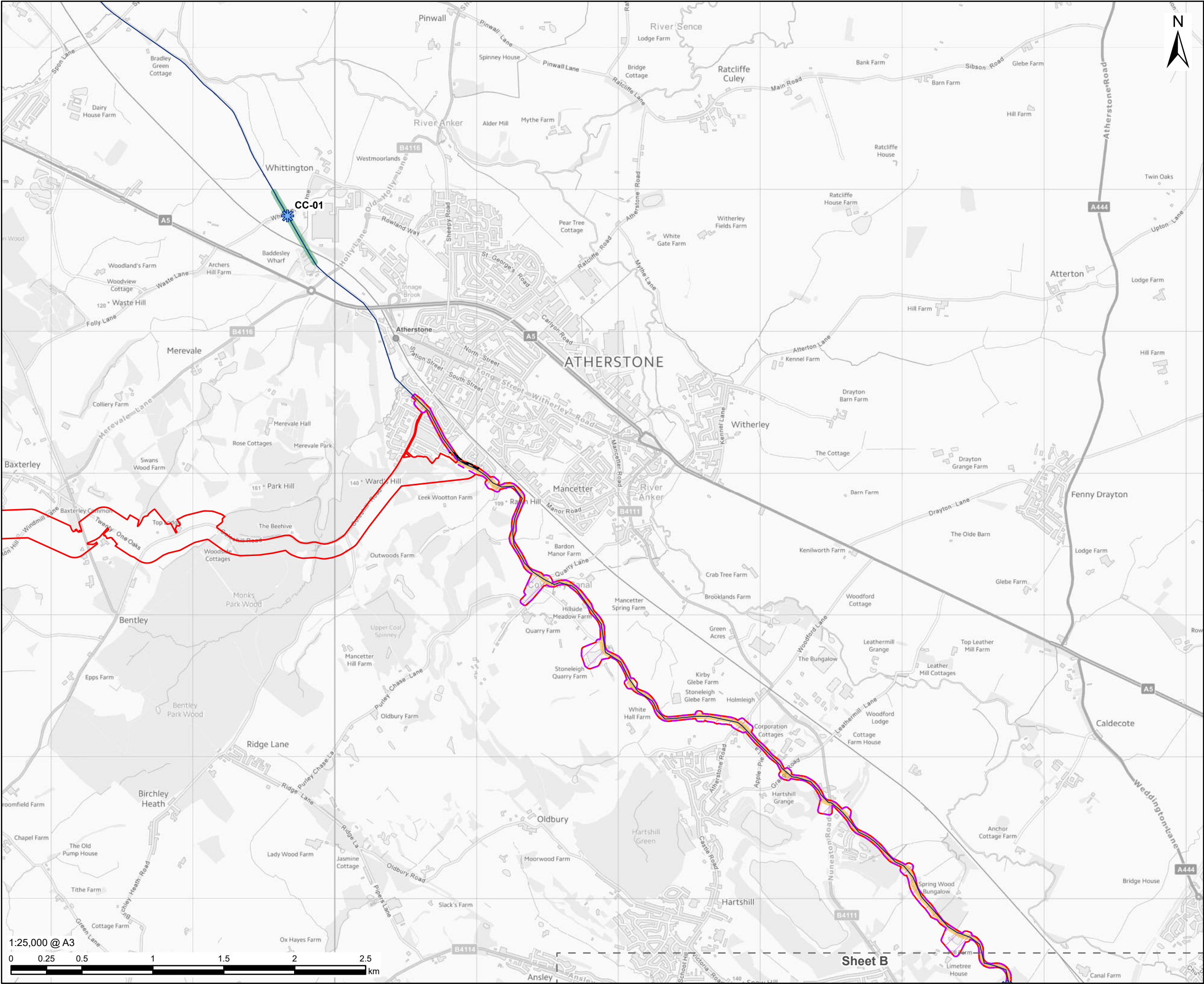

PROJECT



CLIENT

Affinity Water, Severn Trent Water and Canal & River Trust

CONSULTANT

AECOM Limited
Midpoint
Alencon Link
Basingstoke, RG21 7PP
www.aecom.com

LEGEND

- Part 2 - Indicative Work Area
- Part 2 - Indicative Non-Work Area
- EIA Scoping Boundary
- Figure Extent
- Water Framework Directive Canal Extent
- Survey Locations

Canal Pound Reference

- CC Pound 7-8 (OXGU)
- CC Pound 1-1 (OxGU)

NOTES

- These plans show the EIA Scoping Boundary which has been adopted for the purposes of seeking input as to how the environmental assessment of the Proposed Development will be carried out. Inclusion in this EIA Scoping Boundary does not mean that any feature or individual building is anticipated to be affected by physical works, please see the project description for detail.
- Reproduced from Ordnance Survey digital map data © Crown copyright and database rights 2025 OS 100025261.
- Contains Ordnance Survey Data © Crown Copyright and database right 2025.
- © The Canal & River Trust copyright and database rights reserved 2025.

ISSUE PURPOSE

FINAL

PROJECT NUMBER

60720432

FIGURE TITLE

GUC Aquatic Ecology Survey
Locations
Sheet A

FIGURE NUMBER

Figure 12-1

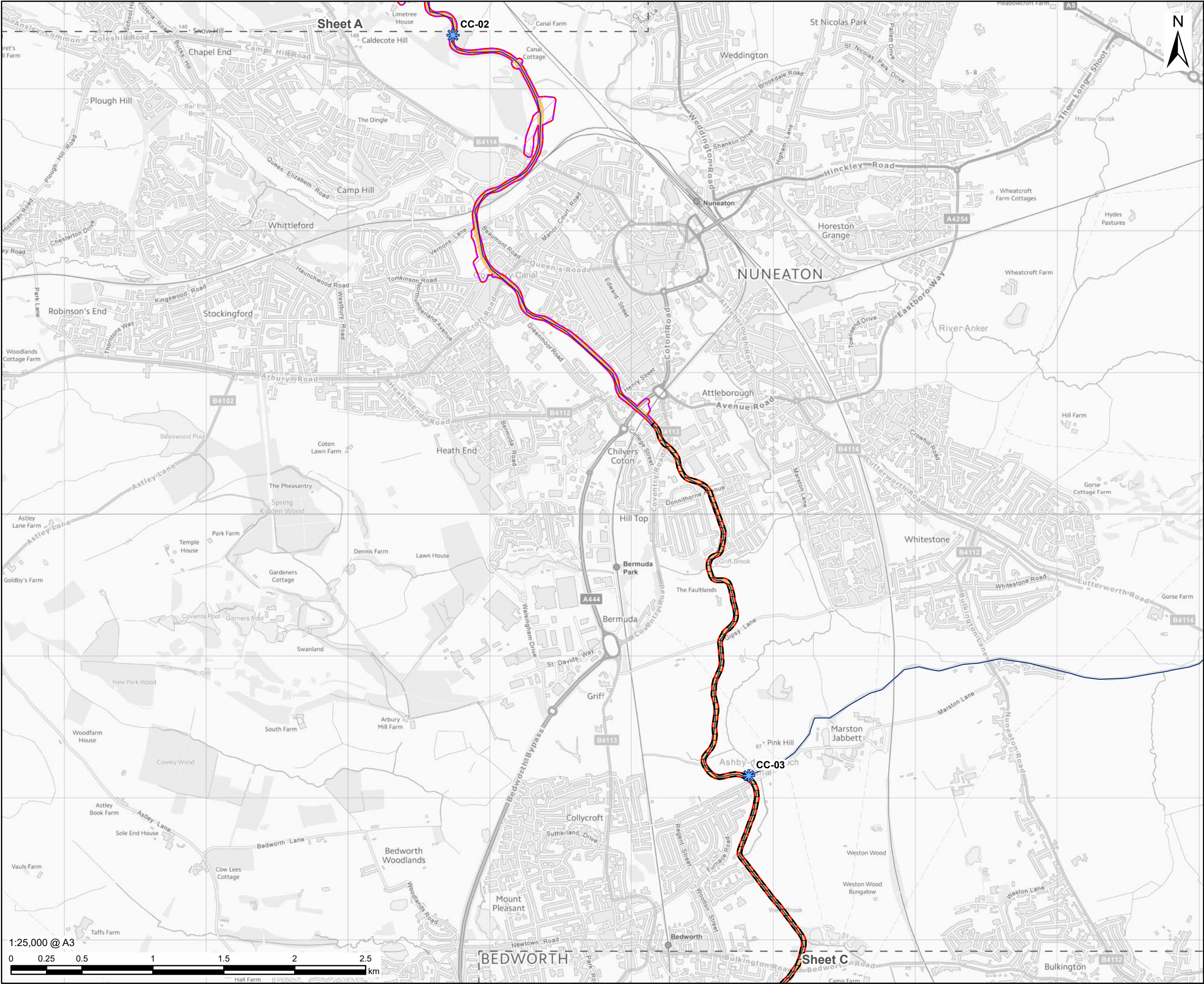

PROJECT



CLIENT

Affinity Water, Severn Trent Water and Canal & River Trust

CONSULTANT

AECOM Limited
Midpoint
Alencon Link
Basingstoke, RG21 7PP
www.aecom.com

LEGEND

- Part 2 - Indicative Work Area
- Part 2 - Indicative Non-Work Area
- EIA Scoping Boundary
- Figure Extent
- Water Framework Directive Canal Extent
- Survey Locations

Canal Pound Reference

- CC Pound 1-1 (OxGU)

NOTES

- These plans show the EIA Scoping Boundary which has been adopted for the purposes of seeking input as to how the environmental assessment of the Proposed Development will be carried out. Inclusion in this EIA Scoping Boundary does not mean that any feature or individual building is anticipated to be affected by physical works, please see the project description for detail.
- Reproduced from Ordnance Survey digital map data © Crown copyright and database rights 2025 OS 100025261.
- Contains Ordnance Survey Data © Crown Copyright and database right 2025.
- © The Canal & River Trust copyright and database rights reserved 2025.

ISSUE PURPOSE

FINAL

PROJECT NUMBER

60720432

FIGURE TITLE

GUC Aquatic Ecology Survey
Locations
Sheet B

FIGURE NUMBER

Figure 12-1

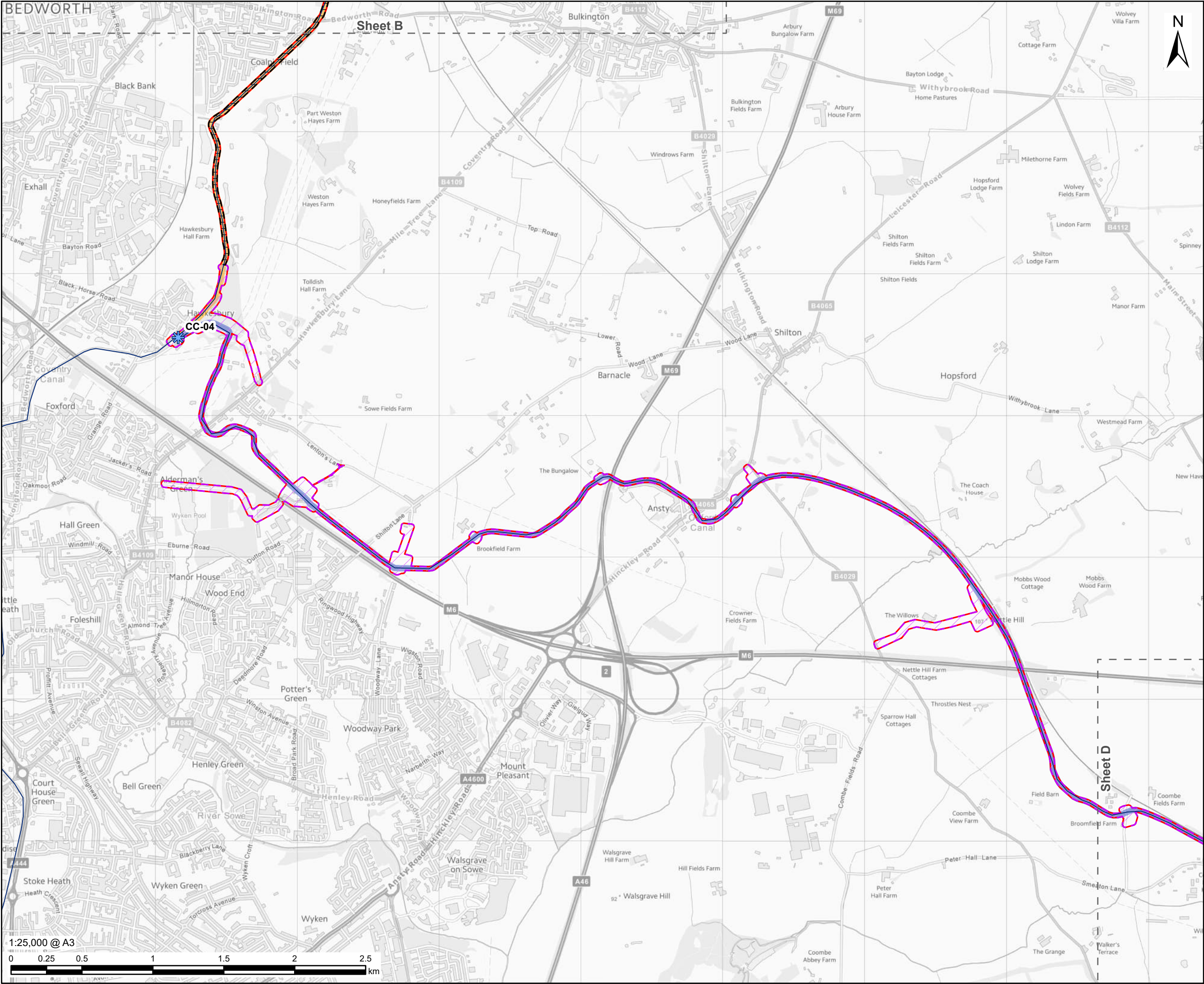

PROJECT



CLIENT

Affinity Water, Severn Trent Water and Canal & River Trust

CONSULTANT

AECOM Limited
Midpoint
Alencon Link
Basingstoke, RG21 7PP
www.aecom.com

LEGEND

- Part 2 - Indicative Work Area
- Part 2 - Indicative Non-Work Area
- EIA Scoping Boundary
- Figure Extent
- Water Framework Directive Canal Extent
- Survey Locations
- Canal Pound Reference
 - CC Pound 1-1 (OxGU)
 - OX Pound 2-1 (OXGU)

NOTES

- These plans show the EIA Scoping Boundary which has been adopted for the purposes of seeking input as to how the environmental assessment of the Proposed Development will be carried out. Inclusion in this EIA Scoping Boundary does not mean that any feature or individual building is anticipated to be affected by physical works, please see the project description for detail.
- Reproduced from Ordnance Survey digital map data © Crown copyright and database rights 2025 OS 100025261.
- Contains Ordnance Survey Data © Crown Copyright and database right 2025.
- © The Canal & River Trust copyright and database rights reserved 2025.

ISSUE PURPOSE

FINAL

PROJECT NUMBER

60720432

FIGURE TITLE

GUC Aquatic Ecology Survey
Locations
Sheet C

FIGURE NUMBER

Figure 12-1

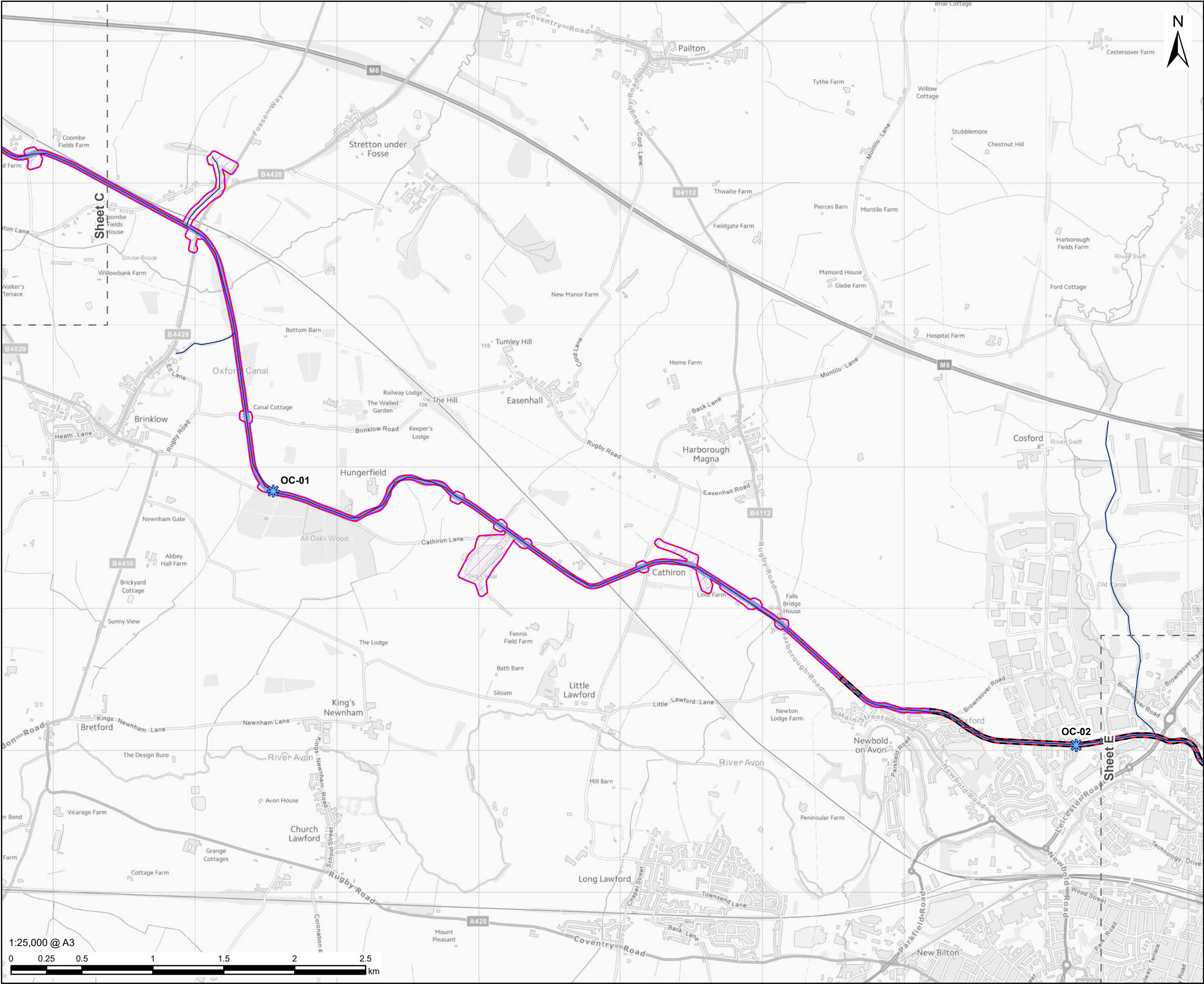

AECOM

PROJECT



CLIENT

Affinity Water, Severn Trent Water and Canal & River Trust

CONSULTANT

AECOM Limited
Midpoint
Alencon Link
Basingstoke, RG21 7PP
www.aecom.com

LEGEND

- Part 2 - Indicative Work Area
- Part 2 - Indicative Non-Work Area
- EIA Scoping Boundary
- Figure Extent
- Water Framework Directive Canal Extent
- Survey Locations
- Canal Pound Reference
- OX Pound 2-1 (OXGU)

NOTES

- These plans show the EIA Scoping Boundary which has been adopted for the purposes of seeking input as to how the environmental assessment of the Proposed Development will be carried out. Inclusion in this EIA Scoping Boundary does not mean that any feature or individual building is anticipated to be affected by physical works, please see the project description for detail.
- Reproduced from Ordnance Survey digital map data © Crown copyright and database rights 2025 OS 100025261.
- Contains Ordnance Survey Data © Crown Copyright and database right 2025.
- © The Canal & River Trust copyright and database rights reserved 2025.

ISSUE PURPOSE

FINAL

PROJECT NUMBER

60720432

FIGURE TITLE

GUC Aquatic Ecology Survey
Locations
Sheet D

FIGURE NUMBER

Figure 12-1

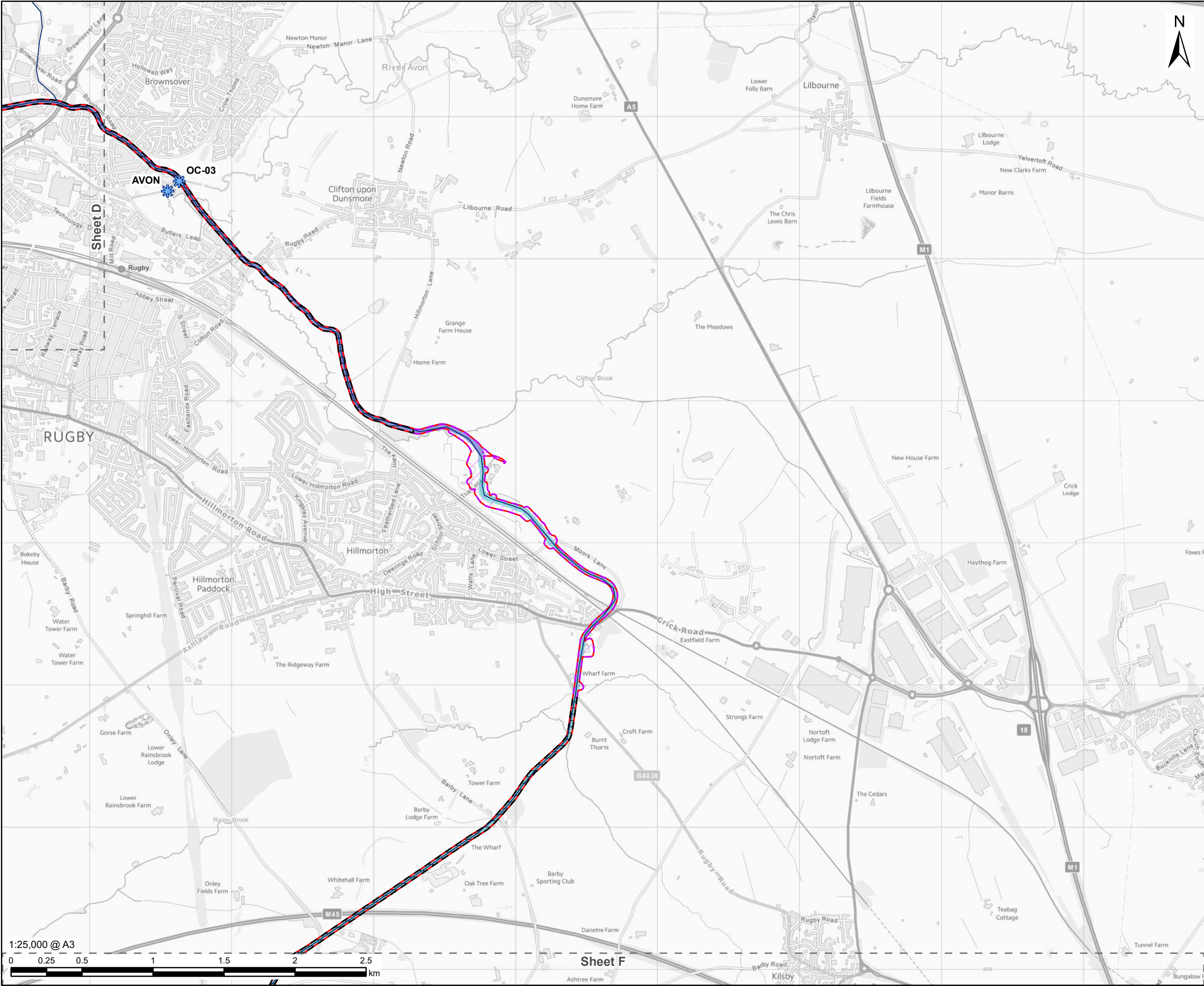

PROJECT



CLIENT

Affinity Water, Severn Trent Water and Canal & River Trust

CONSULTANT

AECOM Limited
Midpoint
Alencon Link
Basingstoke, RG21 7PP
www.aecom.com

LEGEND

- Part 2 - Indicative Work Area
- Part 2 - Indicative Non-Work Area
- EIA Scoping Boundary
- Figure Extent
- Water Framework Directive Canal Extent
- Survey Locations

Canal Pound Reference

- OX Pound 2-1 (OXGU)
- INT Pound 2-7 (OxGU)

NOTES

- These plans show the EIA Scoping Boundary which has been adopted for the purposes of seeking input as to how the environmental assessment of the Proposed Development will be carried out. Inclusion in this EIA Scoping Boundary does not mean that any feature or individual building is anticipated to be affected by physical works, please see the project description for detail.
- Reproduced from Ordnance Survey digital map data © Crown copyright and database rights 2025 OS 100025261.
- Contains Ordnance Survey Data © Crown Copyright and database right 2025.
- © The Canal & River Trust copyright and database rights reserved 2025.

ISSUE PURPOSE

FINAL

PROJECT NUMBER

60720432

FIGURE TITLE

GUC Aquatic Ecology Survey
Locations
Sheet E

FIGURE NUMBER

Figure 12-1

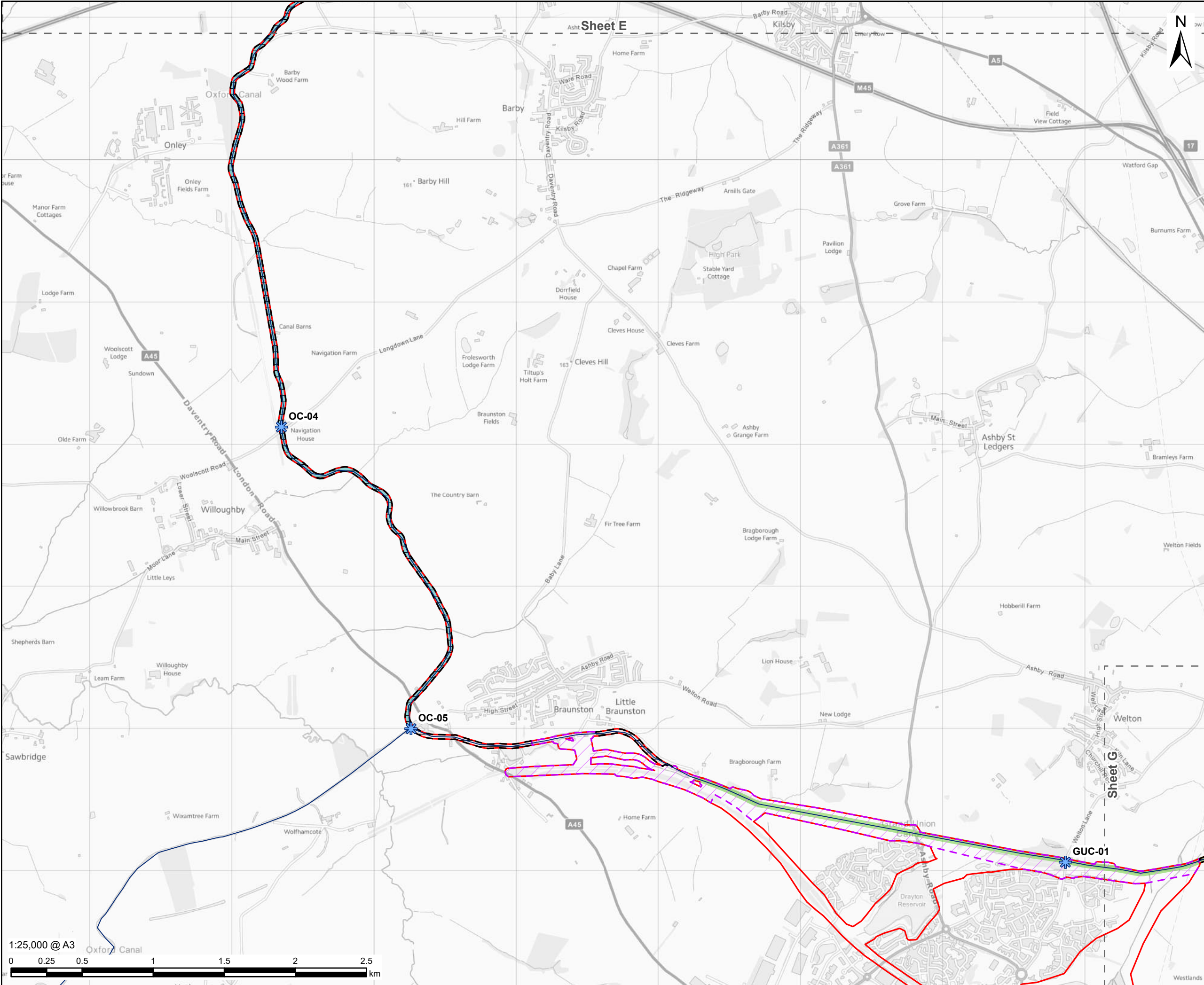

This drawing has been prepared for the use of AECOM's client. It may not be used, modified, reproduced or relied upon by third parties, except as agreed by AECOM or as required by law. AECOM accepts no responsibility, and denies any liability whatsoever, to any party that uses or relies on this drawing without AECOM's express written consent. All measurements must be obtained from the stated dimensions.

PROJECT

CLIENT
 Affinity Water, Severn Trent Water and Canal & River Trust

CONSULTANT
 AECOM Limited
 Midpoint
 Alencon Link
 Basingstoke, RG21 7PP
 www.aecom.com

LEGEND
 Part 2 - Indicative Work Area
 Part 2 - Indicative Non-Work Area
 EIA Scoping Boundary
 Figure Extent
 Water Framework Directive Canal Extent
 Survey Locations
Canal Pound Reference
 INT Pound 2-7 (OxGU)
 GU Pound 6-7 (OXGU)

NOTES
 1. These plans show the EIA Scoping Boundary which has been adopted for the purposes of seeking input as to how the environmental assessment of the Proposed Development will be carried out. Inclusion in this EIA Scoping Boundary does not mean that any feature or individual building is anticipated to be affected by physical works, please see the project description for detail.
 2. Reproduced from Ordnance Survey digital map data © Crown copyright and database rights 2025 OS 100025261.
 3. Contains Ordnance Survey Data © Crown Copyright and database right 2025.
 4. © The Canal & River Trust copyright and database rights reserved 2025.

ISSUE PURPOSE
 FINAL
PROJECT NUMBER
 60720432
FIGURE TITLE
 GUC Aquatic Ecology Survey
 Locations
 Sheet F
FIGURE NUMBER
 Figure 12-1

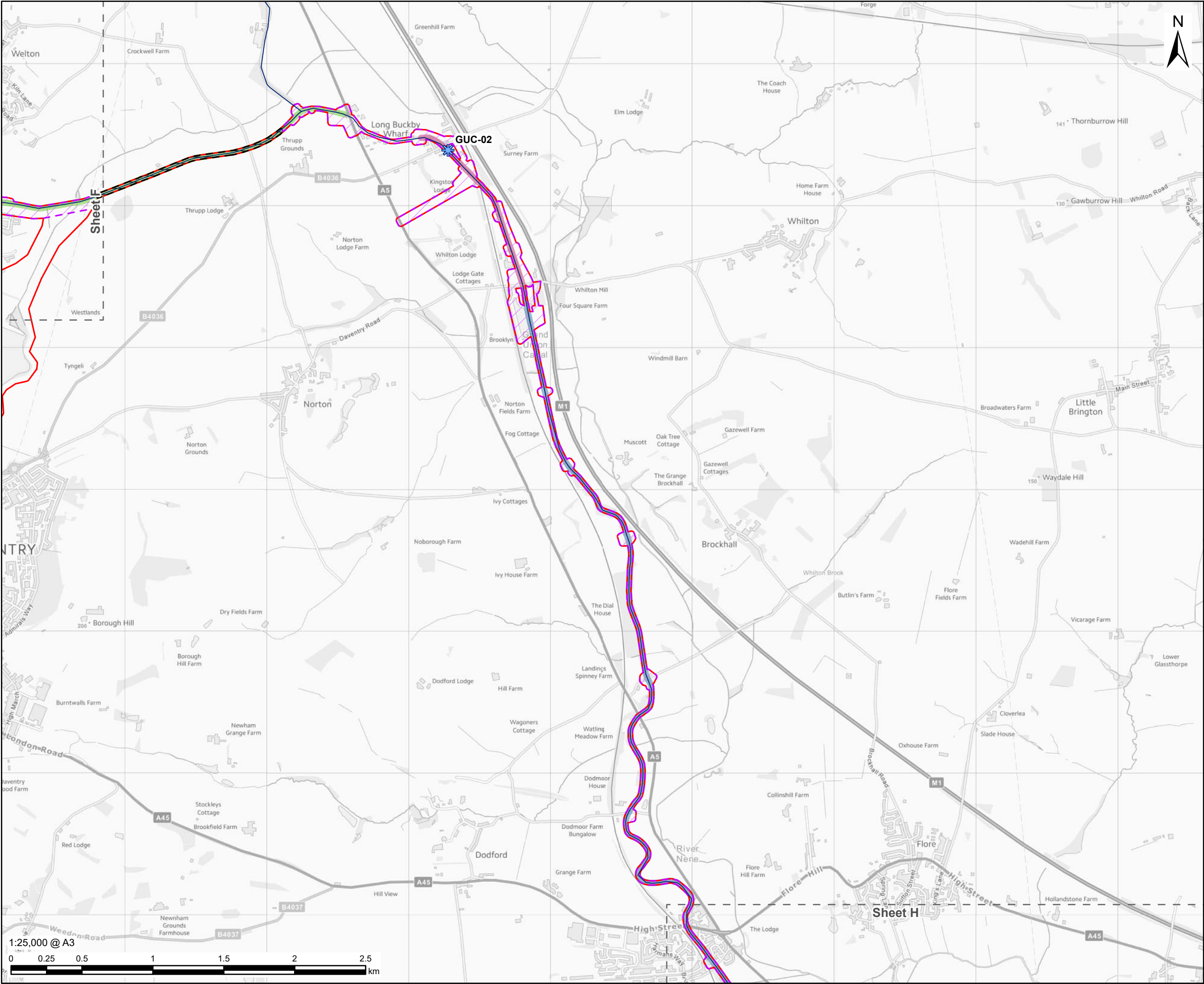

This drawing has been prepared for the use of AECOM's client. It may not be used, modified, reproduced or relied upon by third parties, except as agreed by AECOM or as required by law. AECOM accepts no responsibility, and denies any liability whatsoever, to any party that uses or relies on this drawing without AECOM's express written consent. Do not scale this document. All measurements must be obtained from the stated dimensions.

AECOM

PROJECT

Grand Union Canal Transfer

CLIENT

Affinity Water, Severn Trent Water and Canal & River Trust

CONSULTANT

AECOM Limited
Midpoint
Alencon Link
Basingstoke, RG21 7PP
www.aecom.com

LEGEND

- Part 2 - Indicative Work Area
- Part 2 - Indicative Non-Work Area
- EIA Scoping Boundary
- Figure Extent
- Water Framework Directive Canal Extent
- Survey Locations

Canal Pound Reference

- GU Pound 6-7 (OXGU)
- INT Pound 8-13 (OxGU)
- GU Pound 13-14 (OXGU)

NOTES

- These plans show the EIA Scoping Boundary which has been adopted for the purposes of seeking input as to how the environmental assessment of the Proposed Development will be carried out. Inclusion in this EIA Scoping Boundary does not mean that any feature or individual building is anticipated to be affected by physical works, please see the project description for detail.
- Reproduced from Ordnance Survey digital map data © Crown copyright and database rights 2025 OS 100025261.
- Contains Ordnance Survey Data © Crown Copyright and database right 2025.
- © The Canal & River Trust copyright and database rights reserved 2025.

ISSUE PURPOSE

FINAL

PROJECT NUMBER

60720432

FIGURE TITLE

GUC Aquatic Ecology Survey Locations
Sheet G

FIGURE NUMBER

Figure 12-1

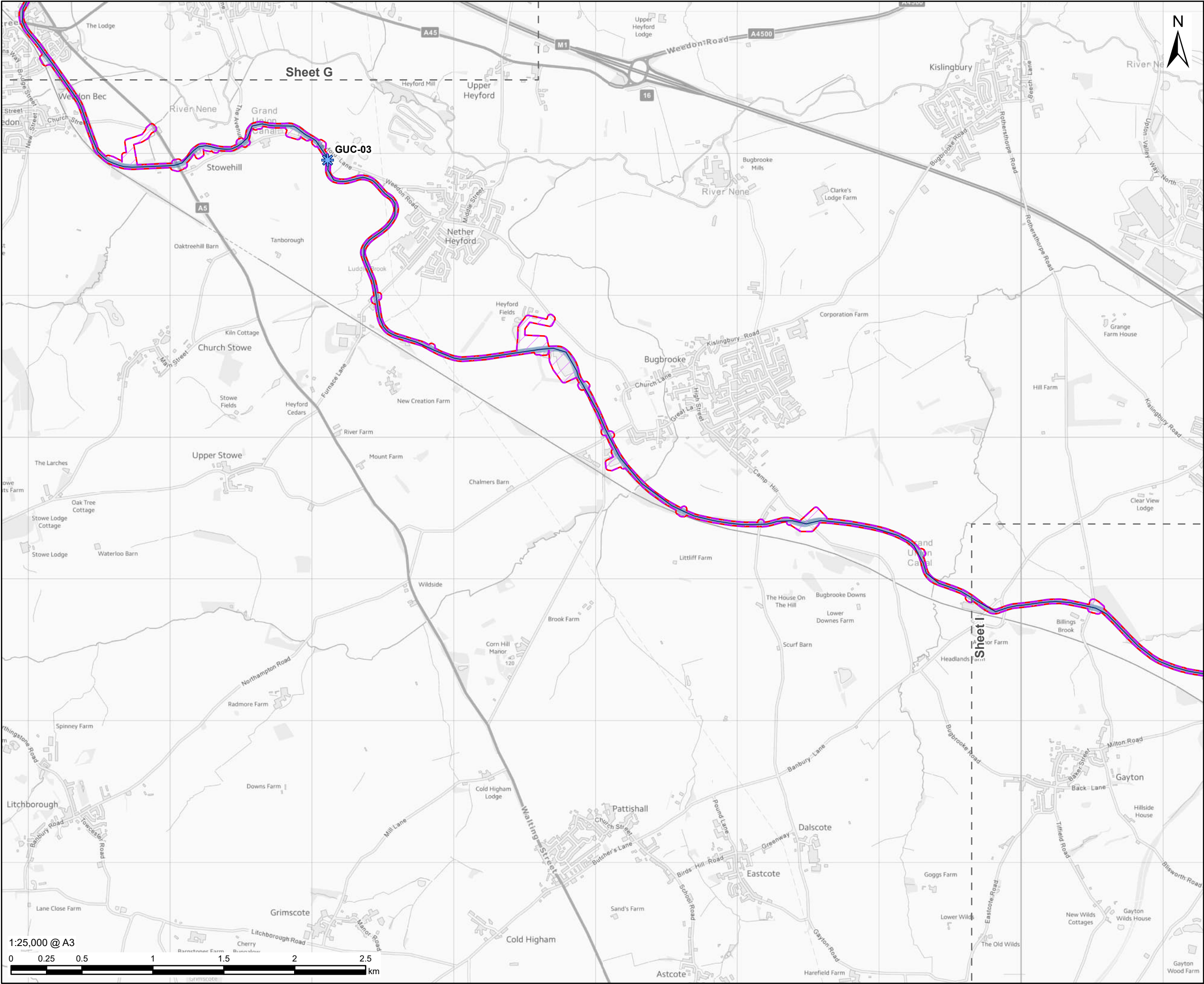

PROJECT



CLIENT

Affinity Water, Severn Trent Water and Canal & River Trust

CONSULTANT

AECOM Limited
Midpoint
Alencon Link
Basingstoke, RG21 7PP
www.aecom.com

LEGEND

- Part 2 - Indicative Work Area
- EIA Scoping Boundary
- Figure Extent
- Water Framework Directive Canal Extent
- Survey Locations
- Canal Pound Reference
 - GU Pound 13-14 (OXGU)

NOTES

- These plans show the EIA Scoping Boundary which has been adopted for the purposes of seeking input as to how the environmental assessment of the Proposed Development will be carried out. Inclusion in this EIA Scoping Boundary does not mean that any feature or individual building is anticipated to be affected by physical works, please see the project description for detail.
- Reproduced from Ordnance Survey digital map data © Crown copyright and database rights 2025 OS 100025261.
- Contains Ordnance Survey Data © Crown Copyright and database right 2025.
- © The Canal & River Trust copyright and database rights reserved 2025.

ISSUE PURPOSE

FINAL

PROJECT NUMBER

60720432

FIGURE TITLE

GUC Aquatic Ecology Survey
Locations
Sheet H

FIGURE NUMBER

Figure 12-1

This drawing has been prepared for the use of AECOM's client. It may not be used, modified, reproduced or relied upon by third parties, except as agreed by AECOM or as required by law. AECOM accepts no responsibility, and denies any liability whatsoever, to any party that uses or relies on this drawing without AECOM's express written consent. Do not scale this document. All measurements must be obtained from the stated dimensions.

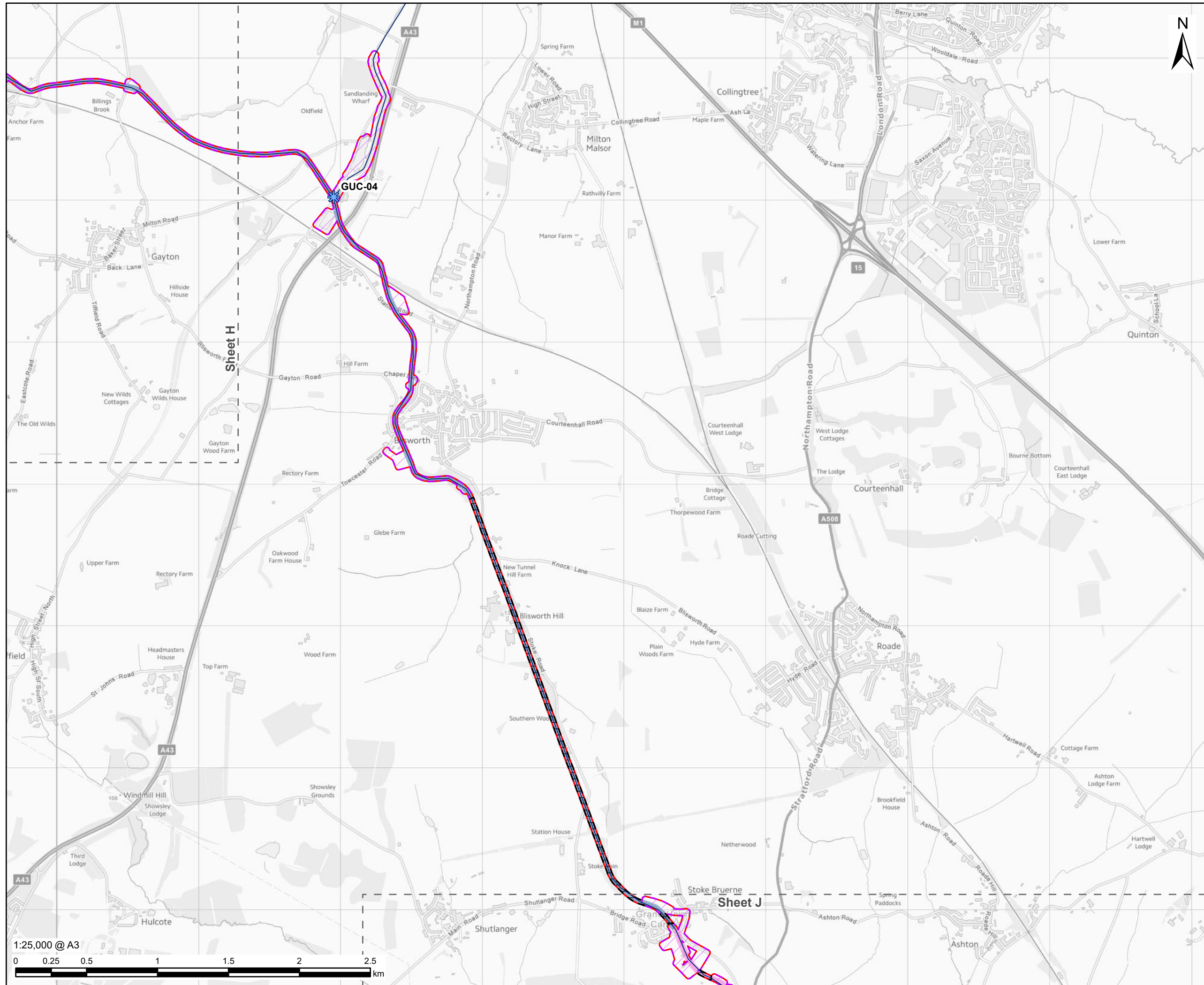

This drawing has been prepared for the use of AECOM's client. It may not be used, modified, reproduced or relied upon by third parties except as agreed by AECOM or as required by law. AECOM accepts no responsibility, and denies any liability whatsoever, to any party that uses or relies on this drawing without AECOM's express written consent. All measurements must be obtained from the staked dimensions. This drawing is not to be used for any other purpose without the express written consent of AECOM.

Figure 12-1

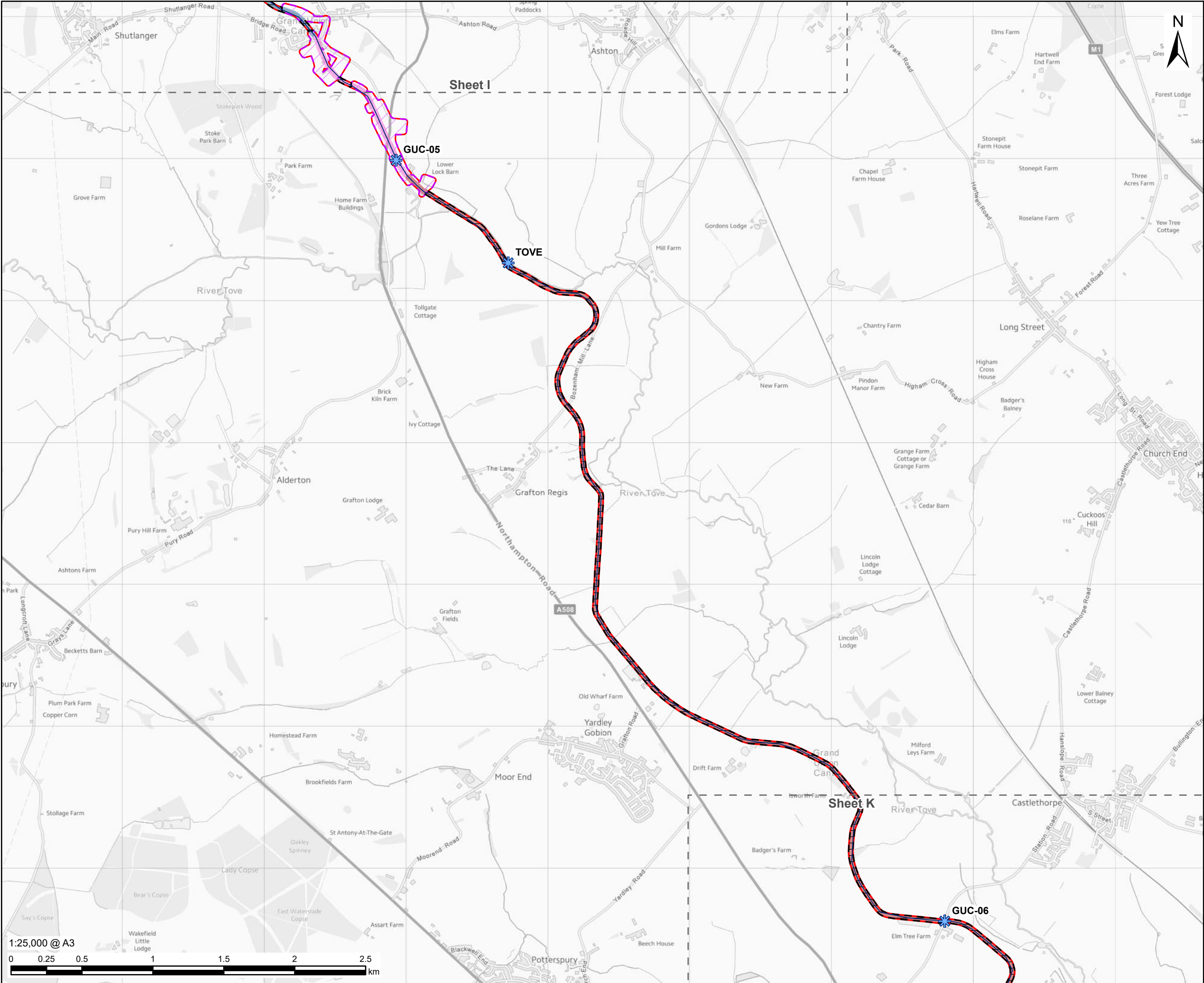

AECOM

PROJECT

Grand Union Canal Transfer

CLIENT

Affinity Water, Severn Trent Water and Canal & River Trust

CONSULTANT

AECOM Limited
Midpoint
Alencon Link
Basingstoke, RG21 7PP
www.aecom.com

LEGEND

- Part 2 - Indicative Work Area
- Part 2 - Indicative Non-Work Area
- EIA Scoping Boundary
- Figure Extent
- Water Framework Directive Canal Extent
- Survey Locations

Canal Pound Reference

- GU Pound 13-14 (OXGU)
- INT Pound 14-20 (OxGU)
- GU Pound 20-21 (OXGU)

NOTES

- These plans show the EIA Scoping Boundary which has been adopted for the purposes of seeking input as to how the environmental assessment of the Proposed Development will be carried out. Inclusion in this EIA Scoping Boundary does not mean that any feature or individual building is anticipated to be affected by physical works, please see the project description for detail.
- Reproduced from Ordnance Survey digital map data © Crown copyright and database rights 2025 OS 100025261.
- Contains Ordnance Survey Data © Crown Copyright and database right 2025.
- © The Canal & River Trust copyright and database rights reserved 2025.

ISSUE PURPOSE

FINAL

PROJECT NUMBER

60720432

FIGURE TITLE

GUC Aquatic Ecology Survey
Locations
Sheet J

FIGURE NUMBER

Figure 12-1

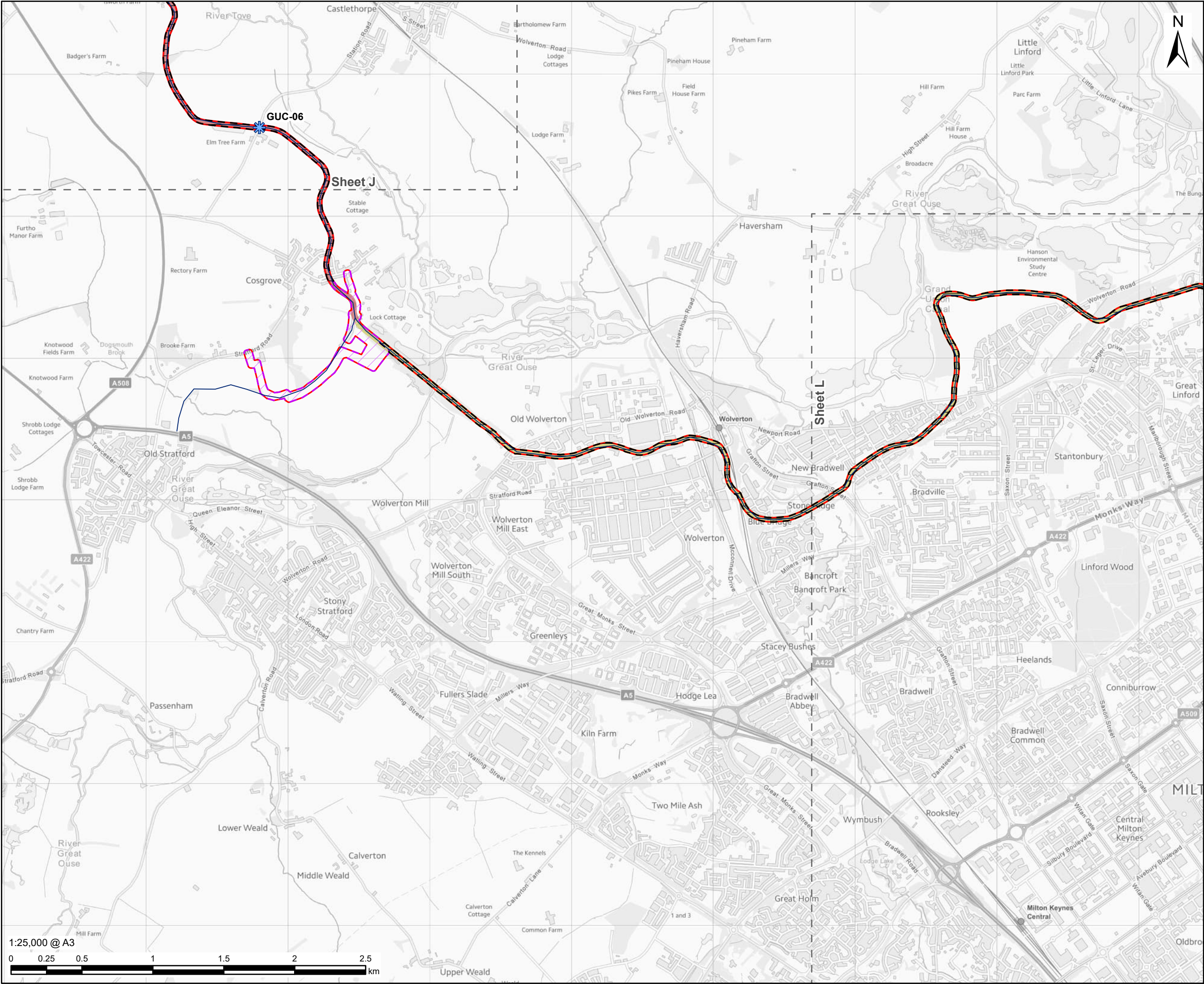

PROJECT



CLIENT

Affinity Water, Severn Trent Water and Canal & River Trust

CONSULTANT

AECOM Limited
Midpoint
Alencon Link
Basingstoke, RG21 7PP
www.aecom.com

LEGEND

- Part 2 - Indicative Work Area
- Part 2 - Indicative Non-Work Area
- EIA Scoping Boundary
- Figure Extent
- Water Framework Directive Canal Extent
- Survey Locations
- Canal Pound Reference
 - GU Pound 20-21 (OXGU)
 - GU Pound 21-22 (OXGU)

NOTES

- These plans show the EIA Scoping Boundary which has been adopted for the purposes of seeking input as to how the environmental assessment of the Proposed Development will be carried out. Inclusion in this EIA Scoping Boundary does not mean that any feature or individual building is anticipated to be affected by physical works, please see the project description for detail.
- Reproduced from Ordnance Survey digital map data © Crown copyright and database rights 2025 OS 100025261.
- Contains Ordnance Survey Data © Crown Copyright and database right 2025.
- © The Canal & River Trust copyright and database rights reserved 2025.

ISSUE PURPOSE

FINAL

PROJECT NUMBER

60720432

FIGURE TITLE

GUC Aquatic Ecology Survey
Locations
Sheet K

FIGURE NUMBER

Figure 12-1

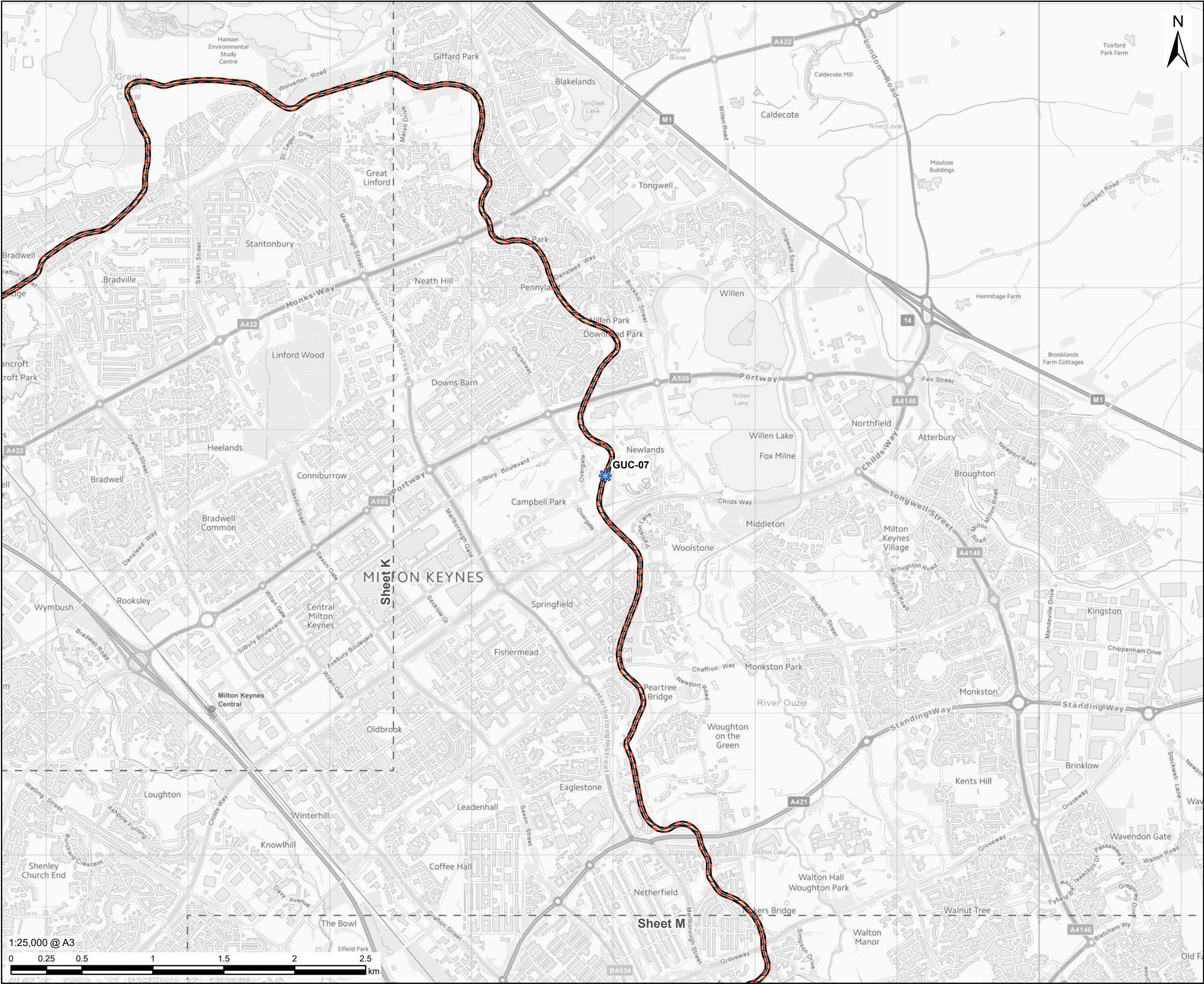

PROJECT



CLIENT

Affinity Water, Severn Trent Water and Canal & River Trust

CONSULTANT

AECOM Limited
Midpoint
Alencon Link
Basingstoke, RG21 7PP
www.aecom.com

LEGEND

- Part 2 - Indicative Non-Work Area
- EIA Scoping Boundary
- Figure Extent
- Water Framework Directive Canal Extent
- Survey Locations
- Canal Pound Reference
- GU Pound 21-22 (OXGU)

NOTES

- These plans show the EIA Scoping Boundary which has been adopted for the purposes of seeking input as to how the environmental assessment of the Proposed Development will be carried out. Inclusion in this EIA Scoping Boundary does not mean that any feature or individual building is anticipated to be affected by physical works, please see the project description for detail.
- Reproduced from Ordnance Survey digital map data © Crown copyright and database rights 2025 OS 100025261.
- Contains Ordnance Survey Data © Crown Copyright and database right 2025.
- © The Canal & River Trust copyright and database rights reserved 2025.

ISSUE PURPOSE

FINAL

PROJECT NUMBER

60720432

FIGURE TITLE

GUC Aquatic Ecology Survey
Locations
Sheet L

FIGURE NUMBER

Figure 12-1

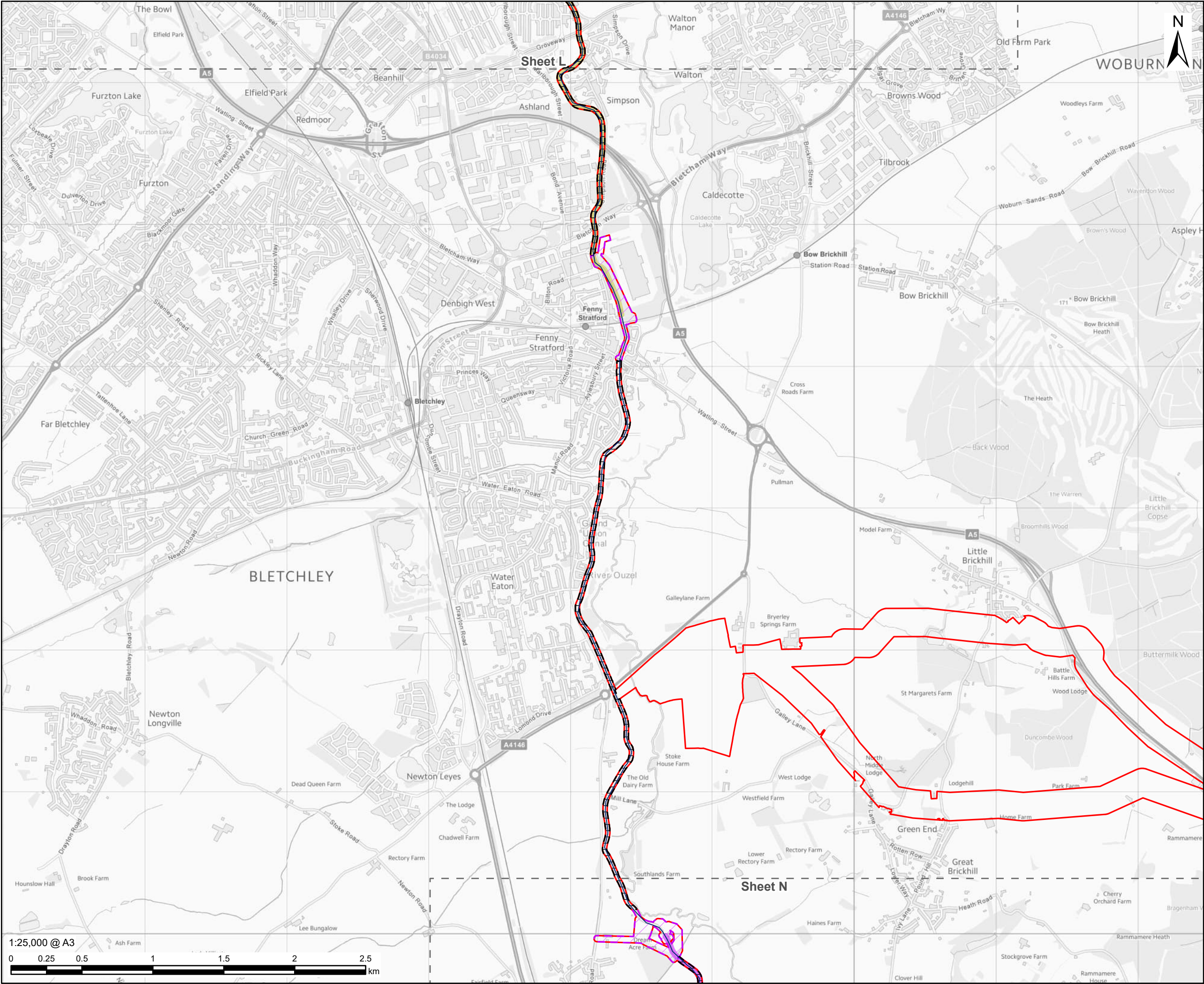

PROJECT



CLIENT

Affinity Water, Severn Trent Water and Canal & River Trust

CONSULTANT

AECOM Limited
Midpoint
Alencon Link
Basingstoke, RG21 7PP
www.aecom.com

LEGEND

- Part 2 - Indicative Work Area
- Part 2 - Indicative Non-Work Area
- EIA Scoping Boundary
- Figure Extent
- Water Framework Directive Canal Extent
- Canal Pound Reference
 - GU Pound 21-22 (OXGU)
 - GU Pound 23-24 (OXGU)

NOTES

- These plans show the EIA Scoping Boundary which has been adopted for the purposes of seeking input as to how the environmental assessment of the Proposed Development will be carried out. Inclusion in this EIA Scoping Boundary does not mean that any feature or individual building is anticipated to be affected by physical works, please see the project description for detail.
- Reproduced from Ordnance Survey digital map data © Crown copyright and database rights 2025 OS 100025261.
- Contains Ordnance Survey Data © Crown Copyright and database right 2025.
- © The Canal & River Trust copyright and database rights reserved 2025.

ISSUE PURPOSE

FINAL

PROJECT NUMBER

60720432

FIGURE TITLE

GUC Aquatic Ecology Survey
Locations
Sheet M

FIGURE NUMBER

Figure 12-1

This drawing has been prepared for the use of AECOM's client. It may not be used, modified, reproduced or relied upon by third parties, except as agreed by AECOM or as required by law. AECOM accepts no responsibility, and denies any liability whatsoever, to any party that uses or relies on this drawing without AECOM's express written consent. Do not scale this document. All measurements must be obtained from the stated dimensions.

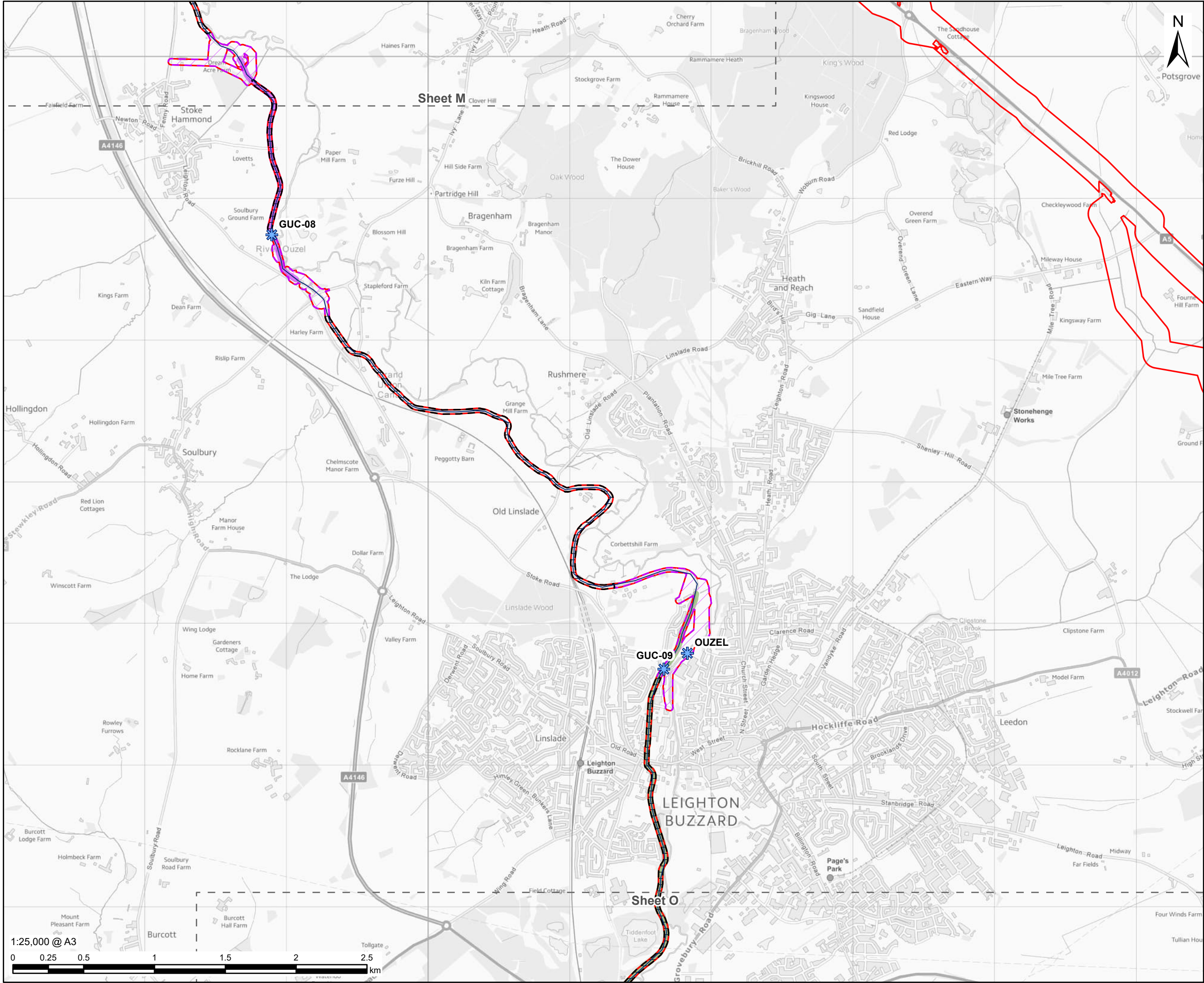

PROJECT



CLIENT

Affinity Water, Severn Trent Water and Canal & River Trust

CONSULTANT

AECOM Limited
Midpoint
Alencon Link
Basingstoke, RG21 7PP
www.aecom.com

LEGEND

- Part 2 - Indicative Work Area
- Part 2 - Indicative Non-Work Area
- EIA Scoping Boundary
- Figure Extent
- Water Framework Directive Canal Extent
- Survey Locations
- Canal Pound Reference
 - GU Pound 23-24 (OXGU)
 - GU Pound 27-28 (GUT)

NOTES

- These plans show the EIA Scoping Boundary which has been adopted for the purposes of seeking input as to how the environmental assessment of the Proposed Development will be carried out. Inclusion in this EIA Scoping Boundary does not mean that any feature or individual building is anticipated to be affected by physical works, please see the project description for detail.
- Reproduced from Ordnance Survey digital map data © Crown copyright and database rights 2025 OS 100025261.
- Contains Ordnance Survey Data © Crown Copyright and database right 2025.
- © The Canal & River Trust copyright and database rights reserved 2025.

ISSUE PURPOSE

FINAL

PROJECT NUMBER

60720432

FIGURE TITLE

GUC Aquatic Ecology Survey
Locations
Sheet N

FIGURE NUMBER

Figure 12-1

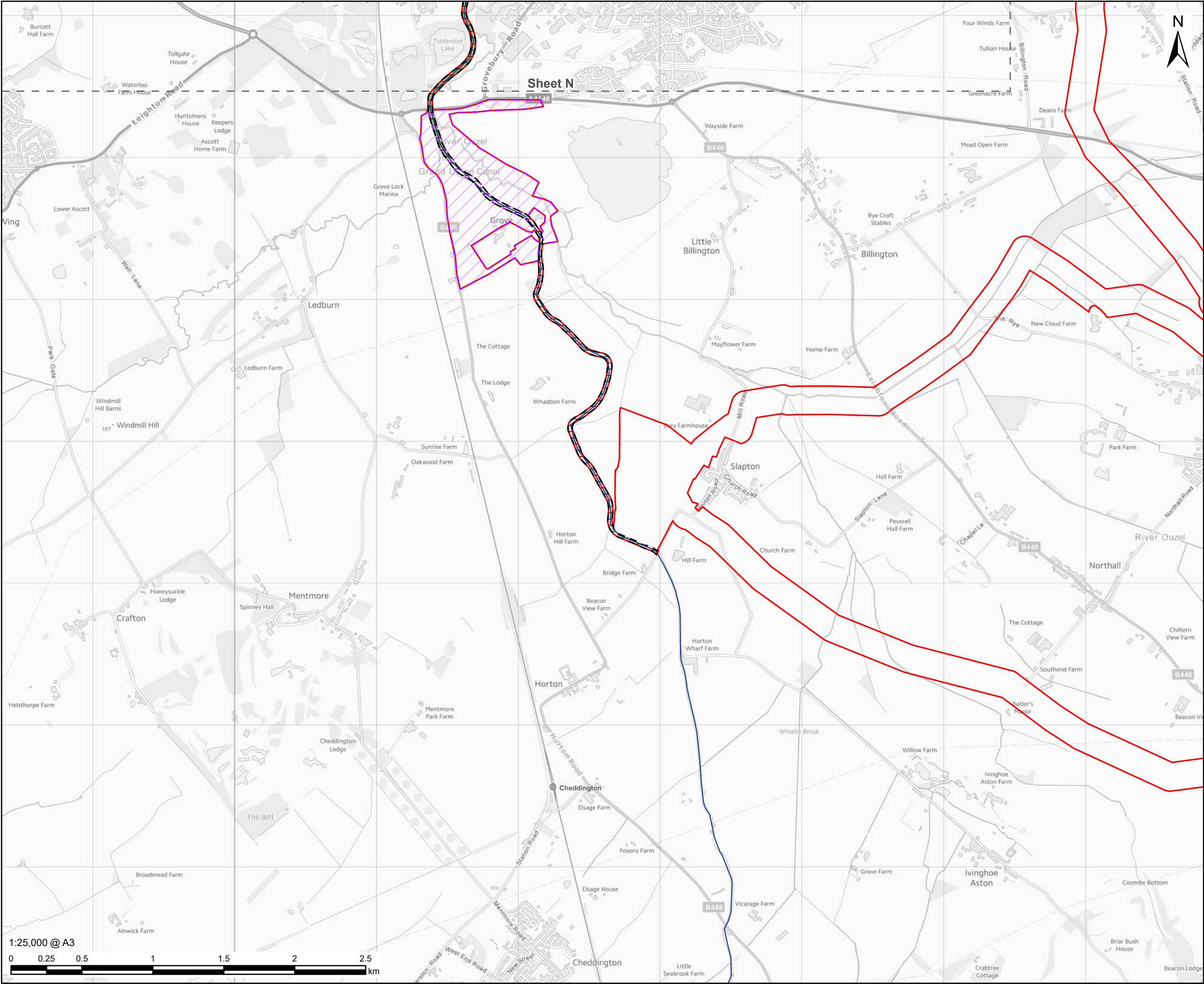

AECOM

PROJECT

Grand Union Canal Transfer

CLIENT

Affinity Water, Severn Trent Water and Canal & River Trust

CONSULTANT

AECOM Limited
Midpoint
Alencon Link
Basingstoke, RG21 7PP
www.aecom.com

LEGEND

- Part 2 - Indicative Work Area
- Part 2 - Indicative Non-Work Area
- EIA Scoping Boundary
- Figure Extent
- Water Framework Directive Canal Extent
- Canal Pound Reference**
- GU Pound 27-28 (GUT)

NOTES

- These plans show the EIA Scoping Boundary which has been adopted for the purposes of seeking input as to how the environmental assessment of the Proposed Development will be carried out. Inclusion in this EIA Scoping Boundary does not mean that any feature or individual building is anticipated to be affected by physical works, please see the project description for detail.
- Reproduced from Ordnance Survey digital map data © Crown copyright and database rights 2025 OS 100025261.
- Contains Ordnance Survey Data © Crown Copyright and database right 2025.
- © The Canal & River Trust copyright and database rights reserved 2025.

ISSUE PURPOSE

FINAL

PROJECT NUMBER

60720432

FIGURE TITLE

GUC Aquatic Ecology Survey
Locations
Sheet O

FIGURE NUMBER

Figure 12-1



Figure 12-2: GUC Fish Habitat Survey Locations

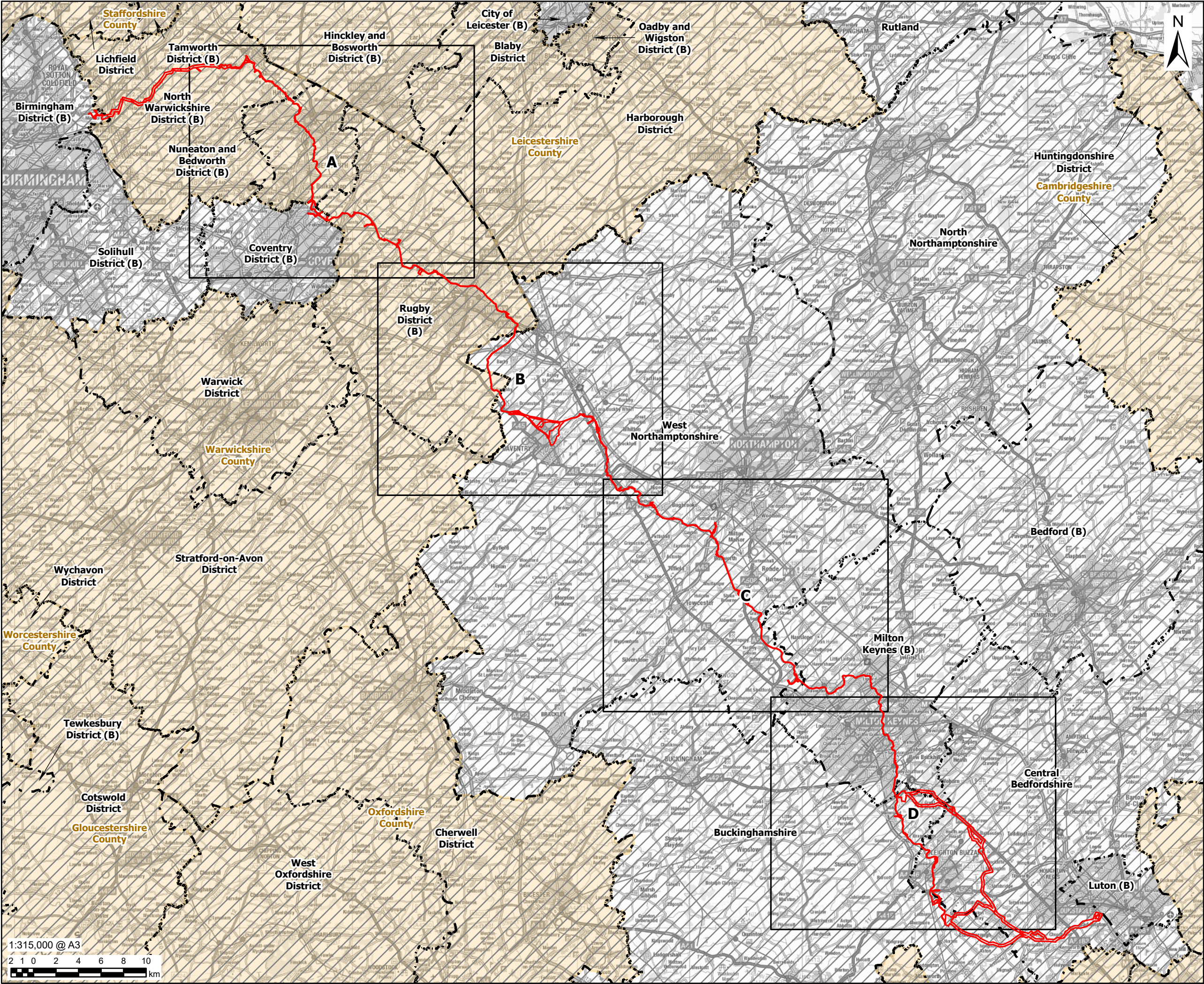

PROJECT



CLIENT

Affinity Water, Severn Trent Water and Canal & River Trust

CONSULTANT

AECOM Limited
Midpoint
Alencon Link
Basingstoke, RG21 7PP
www.aecom.com

LEGEND

- EIA Scoping Boundary
- District Boundary
- County Boundary
- Figure Extent

NOTES

1. These plans show the EIA Scoping Boundary which has been adopted for the purposes of seeking input as to how the environmental assessment of the Proposed Development will be carried out. Inclusion in this EIA Scoping Boundary does not mean that any feature or individual building is anticipated to be affected by physical works, please see the project description for detail.
2. Reproduced from Ordnance Survey digital map data © Crown copyright and database rights 2025 OS 100025261.
3. Contains Ordnance Survey Data © Crown Copyright and database right 2025.

ISSUE PURPOSE

FINAL

PROJECT NUMBER

60720432

FIGURE TITLE

GUC Fish Habitat Survey
Locations
Overview

FIGURE NUMBER

Figure 12-2

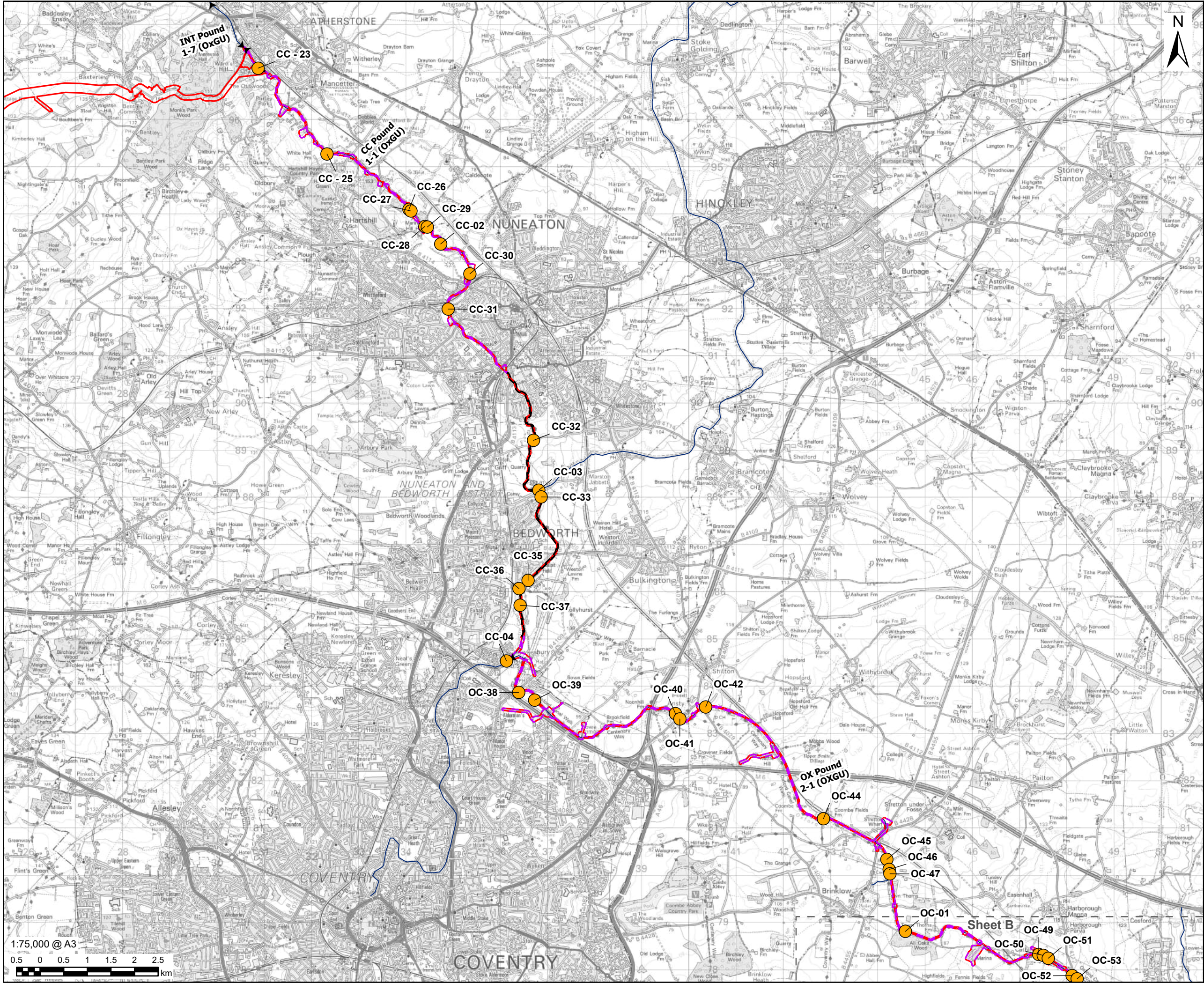

AECOM

PROJECT

**Grand Union
Canal Transfer**

CLIENT

Affinity Water, Severn Trent Water
and Canal & River Trust

CONSULTANT

AECOM Limited
Midpoint
Alencon Link
Basingstoke, RG21 7PP
www.aecom.com

LEGEND

- Part 2 - Indicative Work Area
- Part 2 - Indicative Non-Work Area
- EIA Scoping Boundary
- Figure Extent
- Water Framework Directive Canal Extent
- GUC Canal Pound Extent
- Fish Habitat Survey Location

NOTES

- These plans show the EIA Scoping Boundary which has been adopted for the purposes of seeking input as to how the environmental assessment of the Proposed Development will be carried out. Inclusion in this EIA Scoping Boundary does not mean that any feature or individual building is anticipated to be affected by physical works, please see the project description for detail.
- Reproduced from Ordnance Survey digital map data © Crown copyright and database rights 2025 OS 100025261.
- Contains Ordnance Survey Data © Crown Copyright and database right 2025.
- © The Canal & River Trust copyright and database rights reserved 2025.
- © Environment Agency copyright and/or database right 2016. All rights reserved. Contains Ordnance Survey data © Crown copyright and database right 2013.

ISSUE PURPOSE

FINAL

PROJECT NUMBER

60720432

FIGURE TITLE

GUC Fish Habitat Survey
Locations
Sheet A

FIGURE NUMBER

Figure 12-2

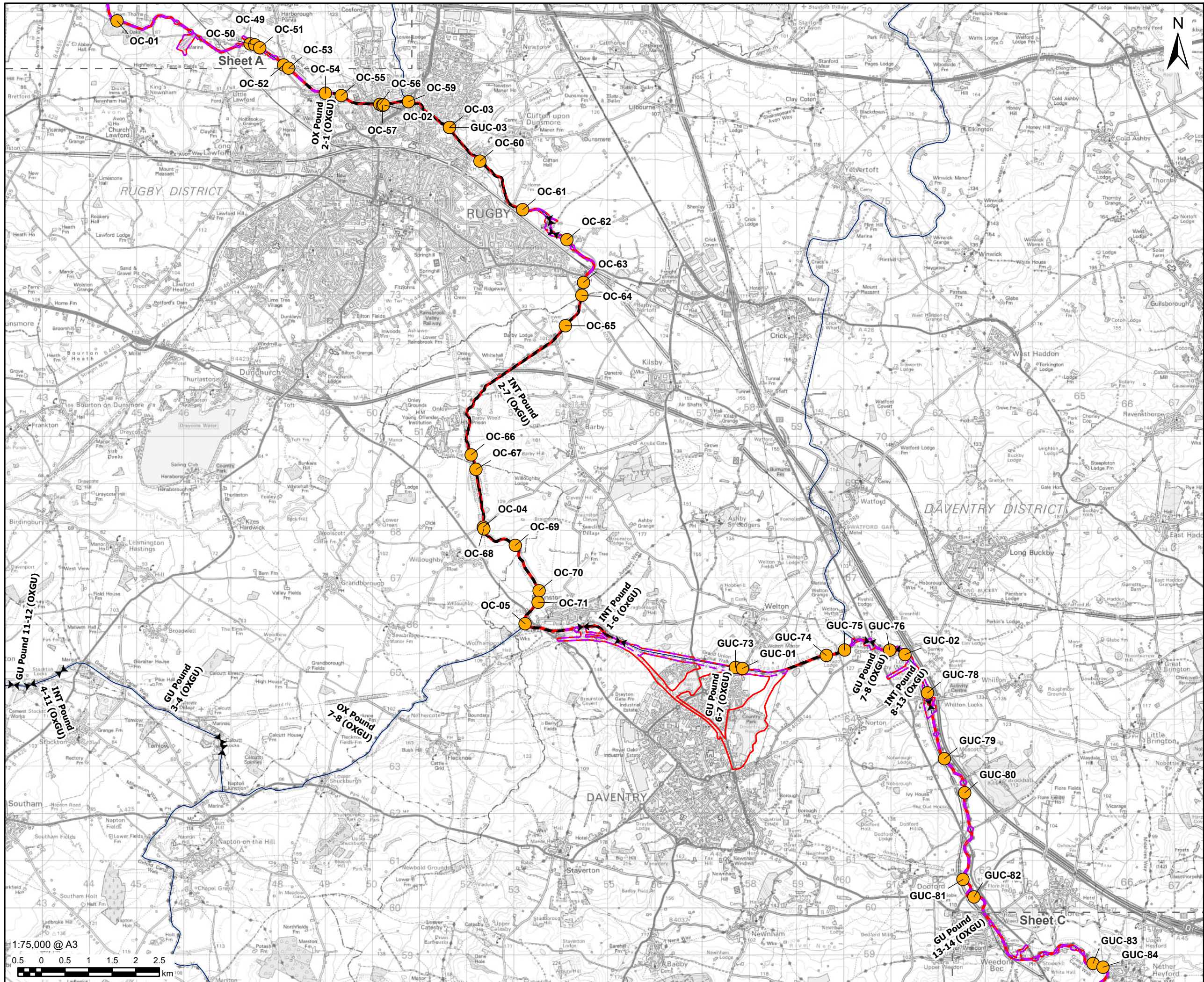

This drawing has been prepared for the use of AECOM's client. It may not be used, modified, reproduced or relied upon by third parties, except as agreed by AECOM, or as required by law. AECOM accepts no responsibility and denies any liability whatsoever to any party that uses or relies on this drawing without AECOM's express written consent. All measurements must be obtained from the stated dimensions.

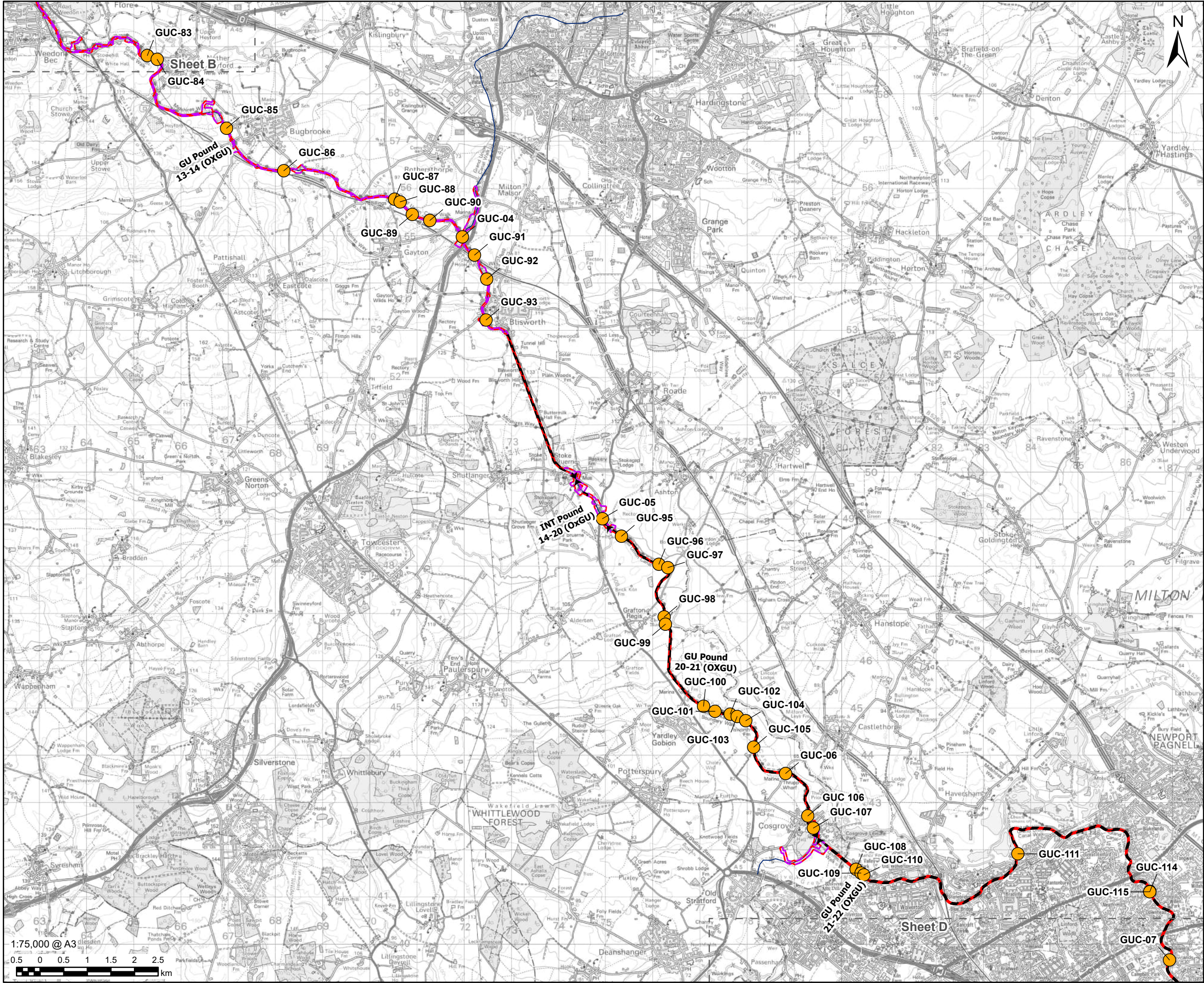

PROJECT



CLIENT

Affinity Water, Severn Trent Water and Canal & River Trust

CONSULTANT

AECOM Limited
Midpoint
Alencon Link
Basingstoke, RG21 7PP
www.aecom.com

LEGEND

- Part 2 - Indicative Work Area
- Part 2 - Indicative Non-Work Area
- EIA Scoping Boundary
- Figure Extent
- Water Framework Directive Canal Extent
- GUC Canal Pound Extent
- Fish Habitat Survey Location

NOTES

- These plans show the EIA Scoping Boundary which has been adopted for the purposes of seeking input as to how the environmental assessment of the Proposed Development will be carried out. Inclusion in this EIA Scoping Boundary does not mean that any feature or individual building is anticipated to be affected by physical works, please see the project description for detail.
- Reproduced from Ordnance Survey digital map data © Crown copyright and database rights 2025 OS 100025261.
- Contains Ordnance Survey Data © Crown Copyright and database right 2025.
- © The Canal & River Trust copyright and database rights reserved 2025.
- © Environment Agency copyright and/or database right 2016. All rights reserved. Contains Ordnance Survey data © Crown copyright and database right 2013.

ISSUE PURPOSE

FINAL

PROJECT NUMBER

60720432

FIGURE TITLE

GUC Fish Habitat Survey
Locations
Sheet C

FIGURE NUMBER

Figure 12-2

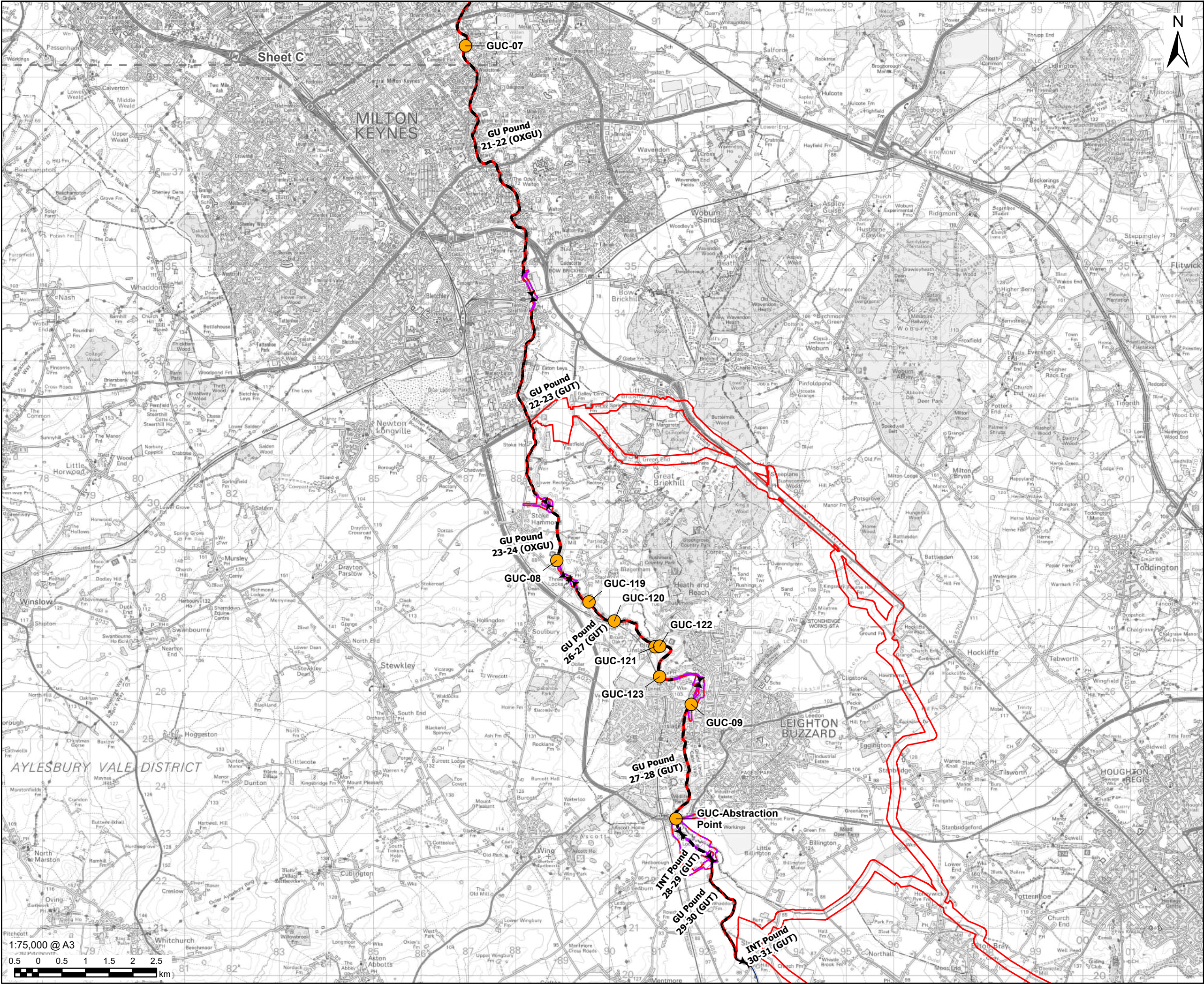

PROJECT



CLIENT

Affinity Water, Severn Trent Water
and Canal & River Trust

CONSULTANT

AECOM Limited
Midpoint
Alencon Link
Basingstoke, RG21 7PP
www.aecom.com

LEGEND

- Part 2 - Indicative Work Area
- Part 2 - Indicative Non-Work Area
- EIA Scoping Boundary
- Figure Extent
- Water Framework Directive Canal Extent
- GUC Canal Pound Extent
- Fish Habitat Survey Location

NOTES

- These plans show the EIA Scoping Boundary which has been adopted for the purposes of seeking input as to how the environmental assessment of the Proposed Development will be carried out. Inclusion in this EIA Scoping Boundary does not mean that any feature or individual building is anticipated to be affected by physical works, please see the project description for detail.
- Reproduced from Ordnance Survey digital map data © Crown copyright and database rights 2025 OS 100025261.
- Contains Ordnance Survey Data © Crown Copyright and database right 2025.
- © The Canal & River Trust copyright and database rights reserved 2025.
- © Environment Agency copyright and/or database right 2016. All rights reserved. Contains Ordnance Survey data © Crown copyright and database right 2013.

ISSUE PURPOSE

FINAL

PROJECT NUMBER

60720432

FIGURE TITLE

GUC Fish Habitat Survey
Locations
Sheet D

FIGURE NUMBER

Figure 12-2

This drawing has been prepared for the use of AECOM's client. It may not be used, modified, reproduced or relied upon by third parties, except as agreed by AECOM or as required by law. AECOM accepts no responsibility, and denies any liability whatsoever, to any party that uses or relies on this drawing without AECOM's express written consent. Do not scale this document. All measurements must be obtained from the stated dimensions.

**Figure 12-3: GUC Water Framework Directive [WFD]
Water Bodies**

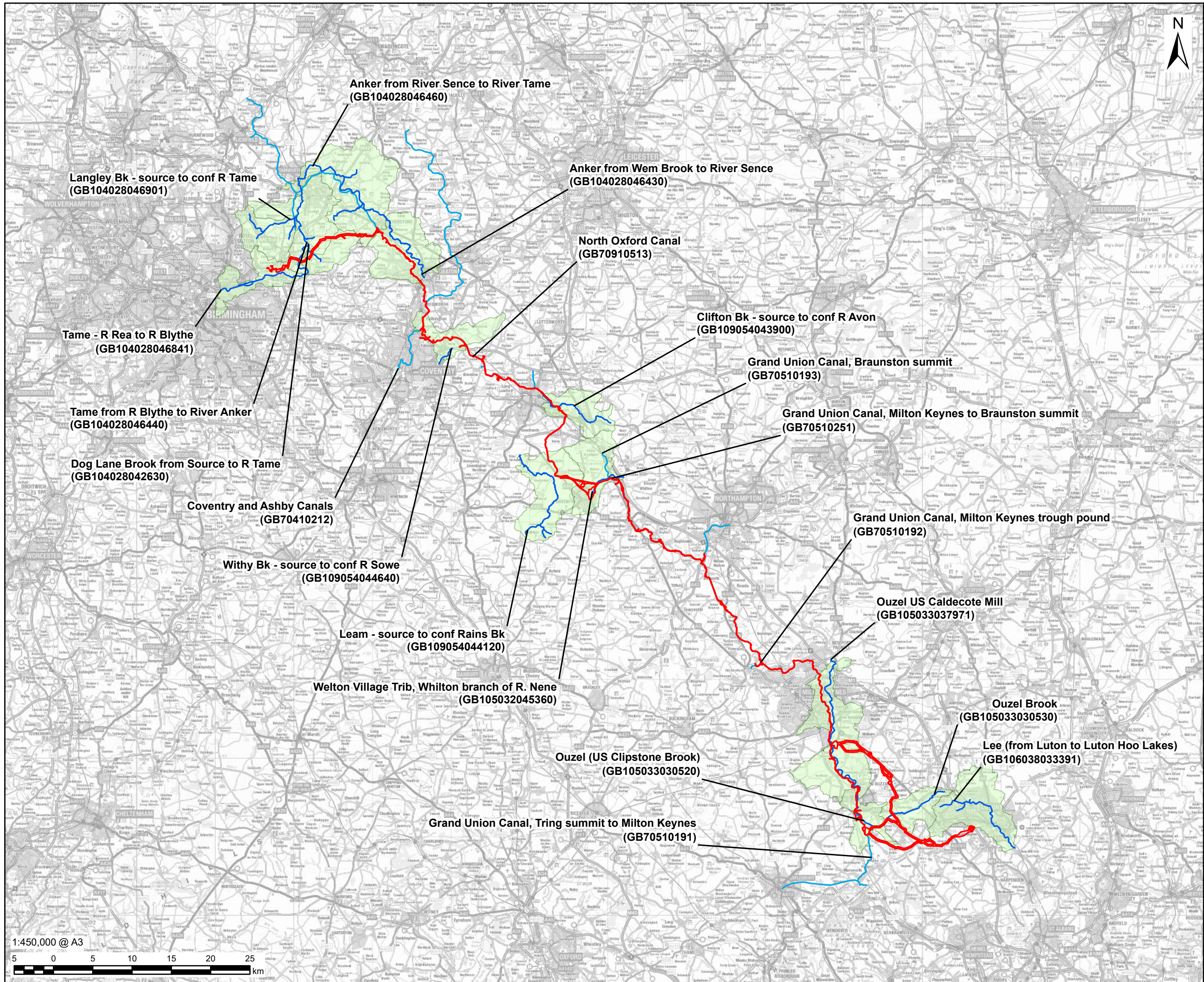

This drawing has been prepared for the use of AECOM's client. It may not be used, modified, reproduced or relied upon by third parties, except as agreed by AECOM or as required by law. AECOM accepts no responsibility, and denies any liability whatsoever, to any party that uses or relies on this drawing, without AECOM's express written consent. All measurements must be obtained from the stated dimensions.

Figure 12-3

Figure 12-4: GUC Invasive Non-Native Species (INNS)

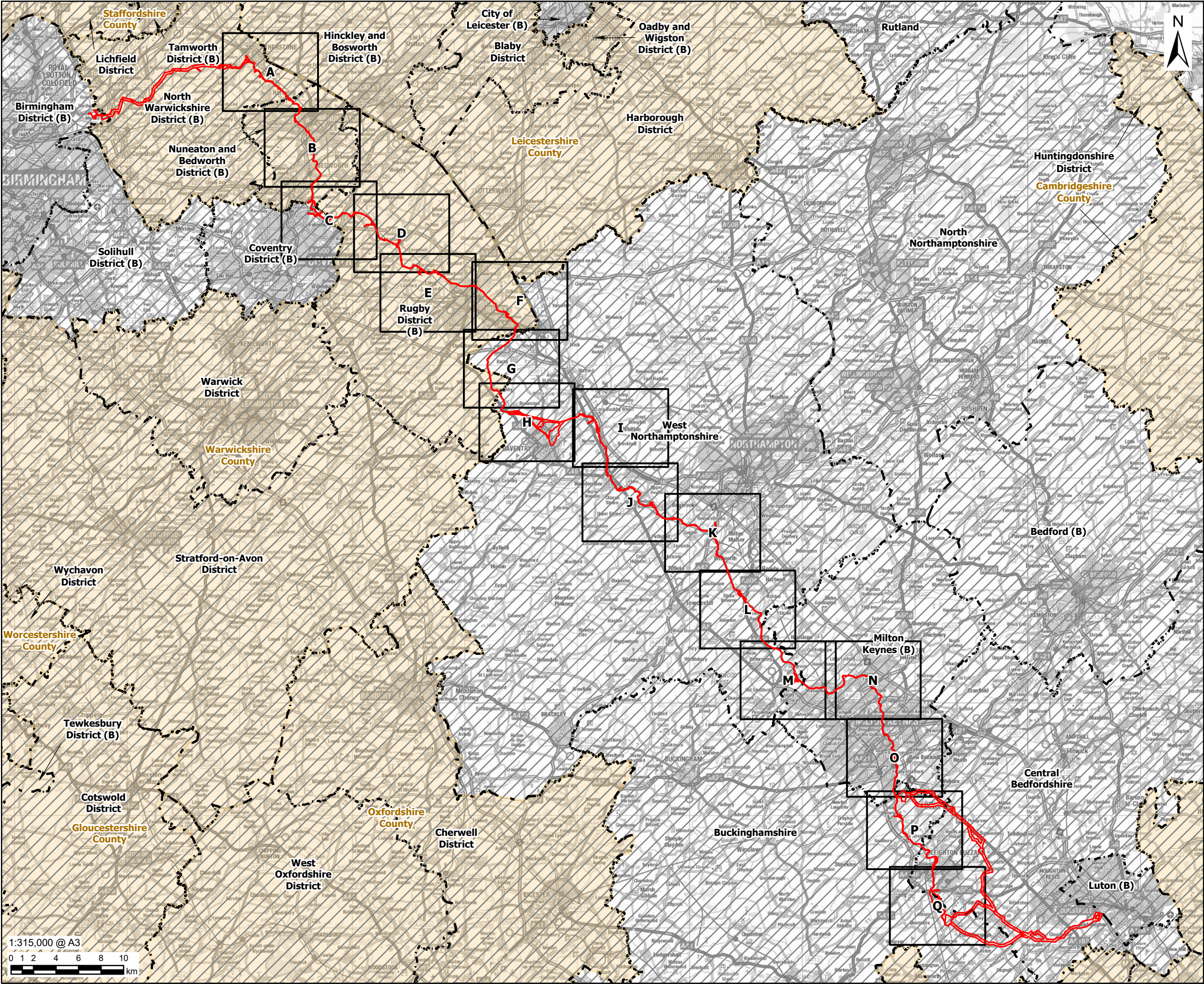

PROJECT



CLIENT

Affinity Water, Severn Trent Water and Canal & River Trust

CONSULTANT

AECOM Limited
Midpoint
Alencon Link
Basingstoke, RG21 7PP
www.aecom.com

LEGEND

- EIA Scoping Boundary
- District Boundary
- County Boundary
- Figure Extent

NOTES

- These plans show the EIA Scoping Boundary which has been adopted for the purposes of seeking input as to how the environmental assessment of the Proposed Development will be carried out. Inclusion in this EIA Scoping Boundary does not mean that any feature or individual building is anticipated to be affected by physical works, please see the project description for detail.
- Study areas are based on Part 2 (Indicative Work Area), Part 2 (Indicative Non-Work Area) EIA Scoping Boundary is excluded as no physical works are proposed.
- Reproduced from Ordnance Survey digital map data © Crown copyright and database rights 2025 OS 100025261.
- Contains Ordnance Survey Data © Crown Copyright and database right 2025.

ISSUE PURPOSE

FINAL

PROJECT NUMBER

60720432

FIGURE TITLE

GUC Invasive Non-Native Species (INNS)
Overview

FIGURE NUMBER

Figure 12-4

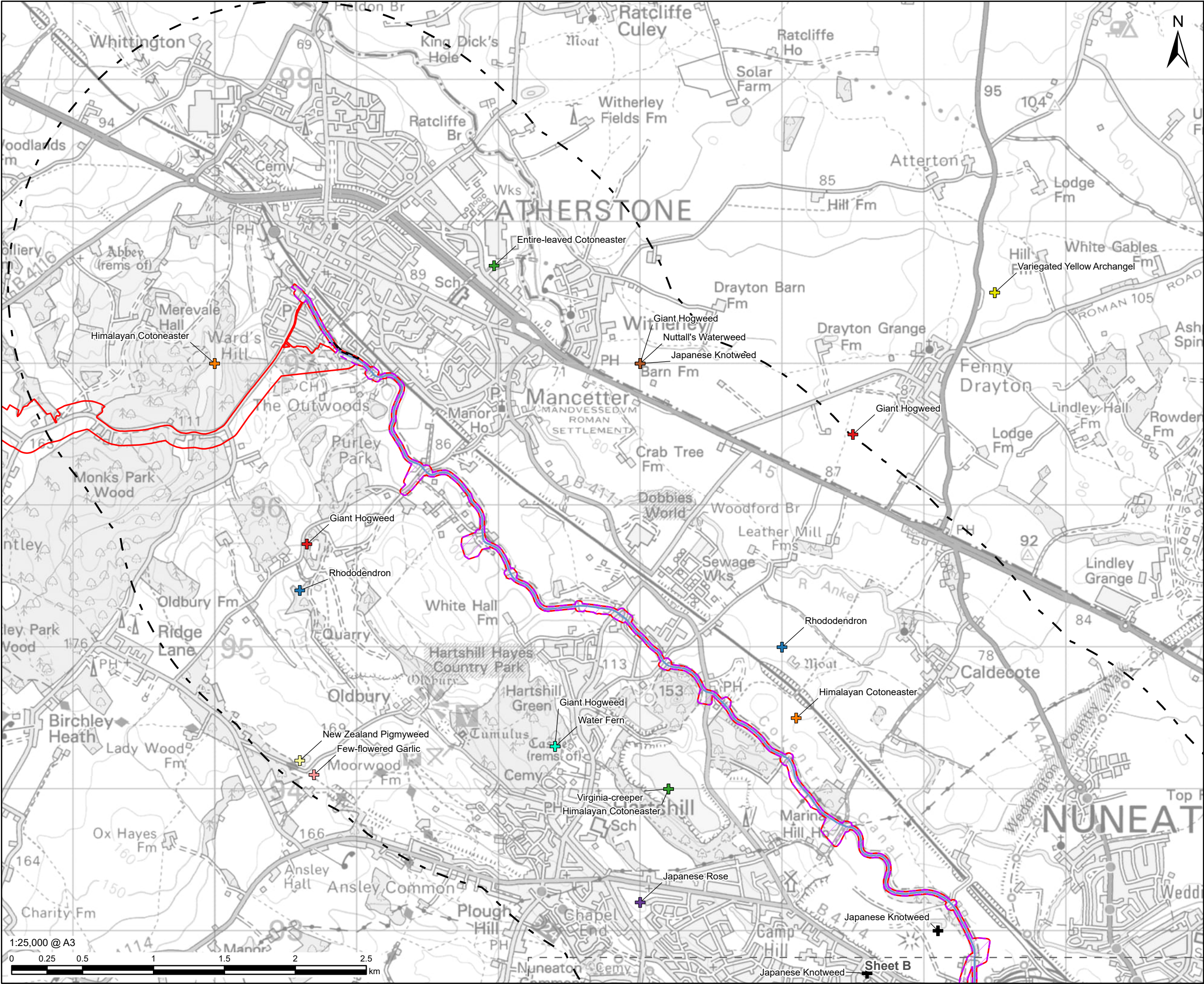

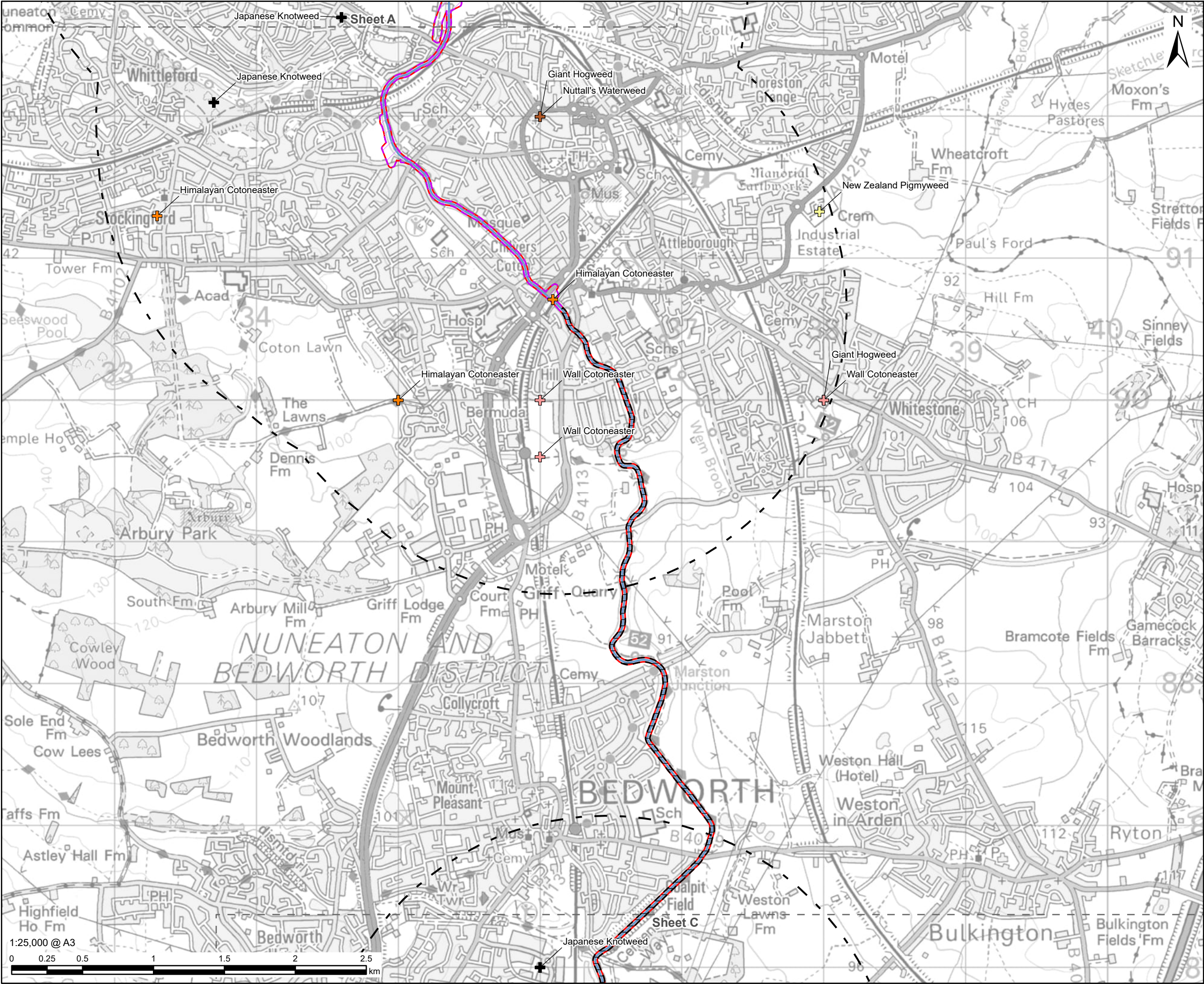

AECOM

PROJECT

Grand Union Canal Transfer

GUC Minworth Gate 3 Environmental Monitoring

CLIENT

Affinity Water, Severn Trent Water and Canal & River Trust

CONSULTANT

AECOM Limited
Midpoint
Alencon Link
Basingstoke, RG21 7PP
www.aecom.com

LEGEND

Part 2 - Indicative Work Area

Part 2 - Indicative Non-Work Area

2km Study Area

EIA Scoping Boundary

Figure Extent

Canal Transfer Route

INNS Plant Species

Giant Hogweed

Himalayan Cotoneaster

Japanese Knotweed

New Zealand Pigmyweed

Nuttall's Waterweed

Wall Cotoneaster

NOTES

1. These plans show the EIA Scoping Boundary which has been adopted for the purposes of seeking input as to how the environmental assessment of the Proposed Development will be carried out. Inclusion in this EIA Scoping Boundary does not mean that any feature or individual building is anticipated to be affected by physical works, please see the project description for detail.

2. Study areas are based on Part 2 (Indicative Work Area). Part 2 (Indicative Non-Work Area) EIA Scoping Boundary is excluded as no physical works are proposed.

3. Reproduced from Ordnance Survey digital map data © Crown copyright and database rights 2025 OS 100025261.

4. Contains Ordnance Survey Data © Crown Copyright and database right 2025.

5. INNS records sourced from local ecological record centres in 2023 and published with permission

ISSUE PURPOSE

FINAL

PROJECT NUMBER

60720432

FIGURE TITLE

GUC Invasive Non-Native Species (INNS)
Sheet B

FIGURE NUMBER

Figure 12-4

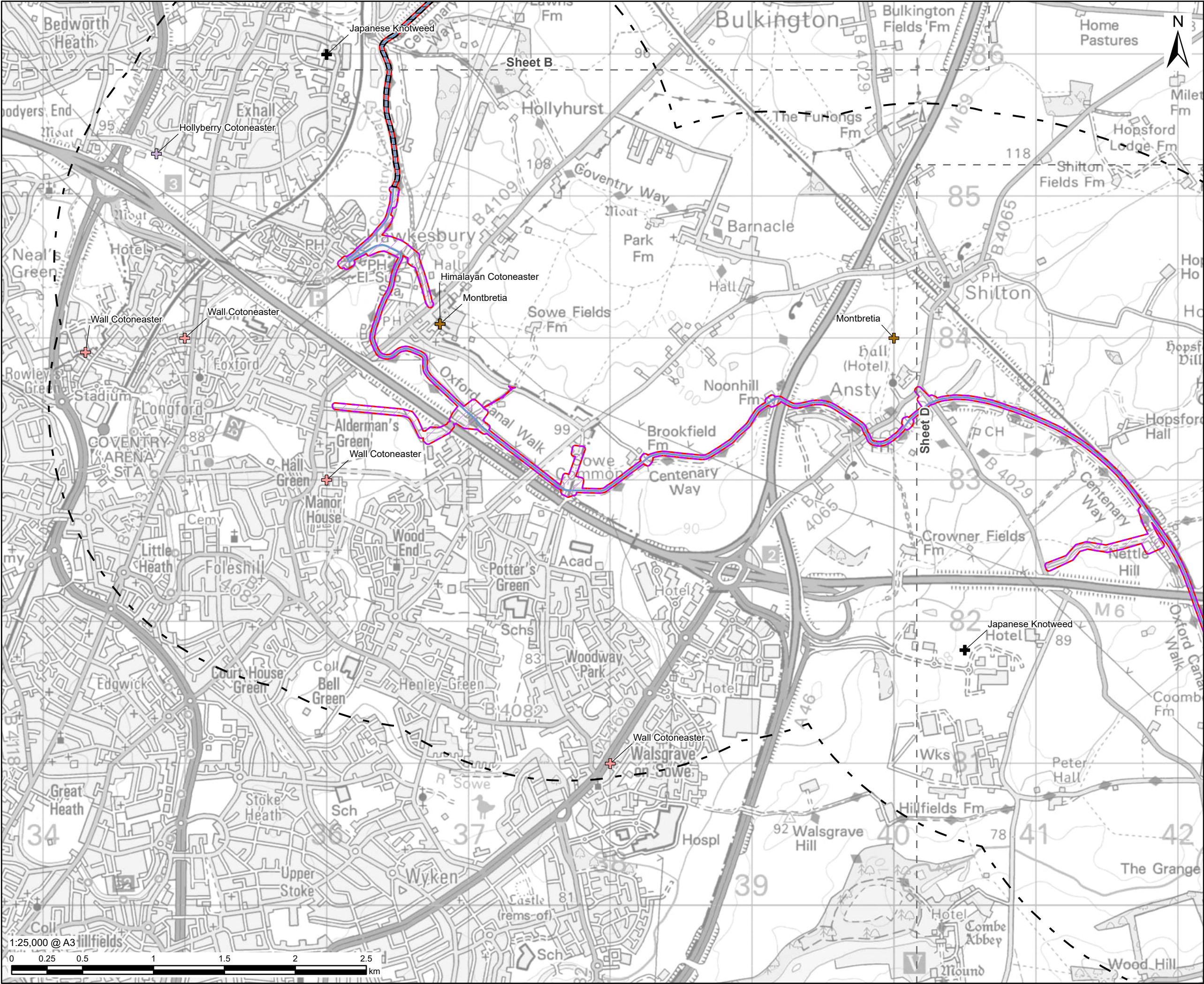

PROJECT



GUC Minworth Gate 3
Environmental Monitoring

CLIENT

Affinity Water, Severn Trent Water
and Canal & River Trust

CONSULTANT

AECOM Limited
Midpoint
Alencon Link
Basingstoke, RG21 7PP
www.aecom.com

LEGEND

- Part 2 - Indicative Work Area
- Part 2 - Indicative Non-Work Area
- 2km Study Area
- EIA Scoping Boundary
- Figure Extent
- Canal Transfer Route

INNS Plant Species

- Himalayan Cotoneaster
- Hollyberry Cotoneaster
- Japanese Knotweed
- Wall Cotoneaster
- Montbretia

NOTES

- These plans show the EIA Scoping Boundary which has been adopted for the purposes of seeking input as to how the environmental assessment of the Proposed Development will be carried out. Inclusion in this EIA Scoping Boundary does not mean that any feature or individual building is anticipated to be affected by physical works, please see the project description for detail.
- Study areas are based on Part 2 (Indicative Work Area). Part 2 (Indicative Non-Work Area) EIA Scoping Boundary is excluded as no physical works are proposed.
- Reproduced from Ordnance Survey digital map data © Crown copyright and database rights 2025 OS 100025261.
- Contains Ordnance Survey Data © Crown Copyright and database right 2025.
- INNS records sourced from local ecological record centres in 2023 and published with permission

ISSUE PURPOSE

FINAL

PROJECT NUMBER

60720432

FIGURE TITLE

GUC Invasive Non-Native Species
(INNS)
Sheet C

FIGURE NUMBER

Figure 12-4

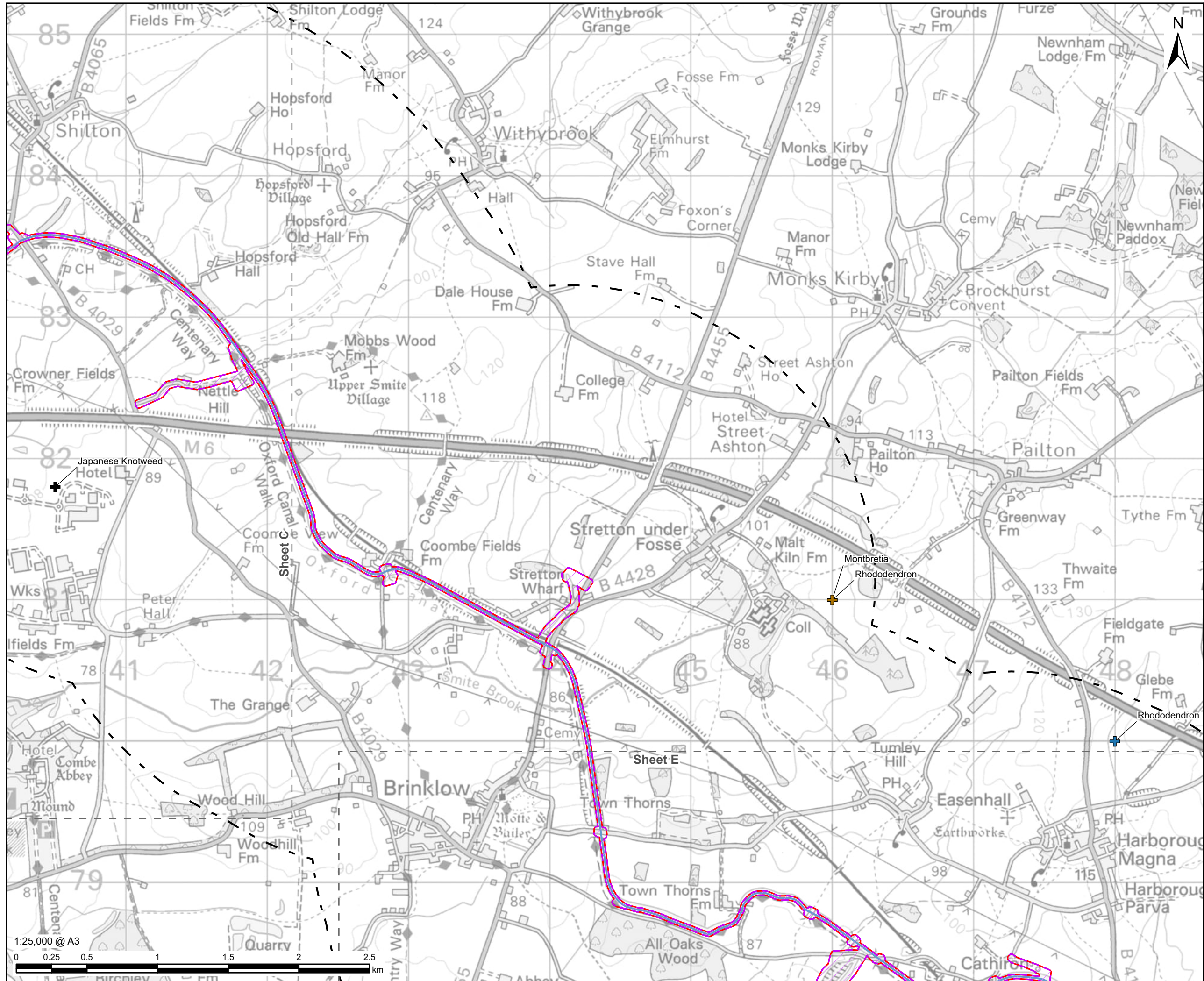

This drawing has been prepared for the use of AECOM's client. It may not be used, modified, reproduced or relied upon by third parties, except as agreed by AECOM or as required by law. AECOM accepts no responsibility, and denies any liability whatsoever, to any party that uses or relies on this drawing, without AECOM's express written consent. All measurements must be obtained from the stated dimensions.

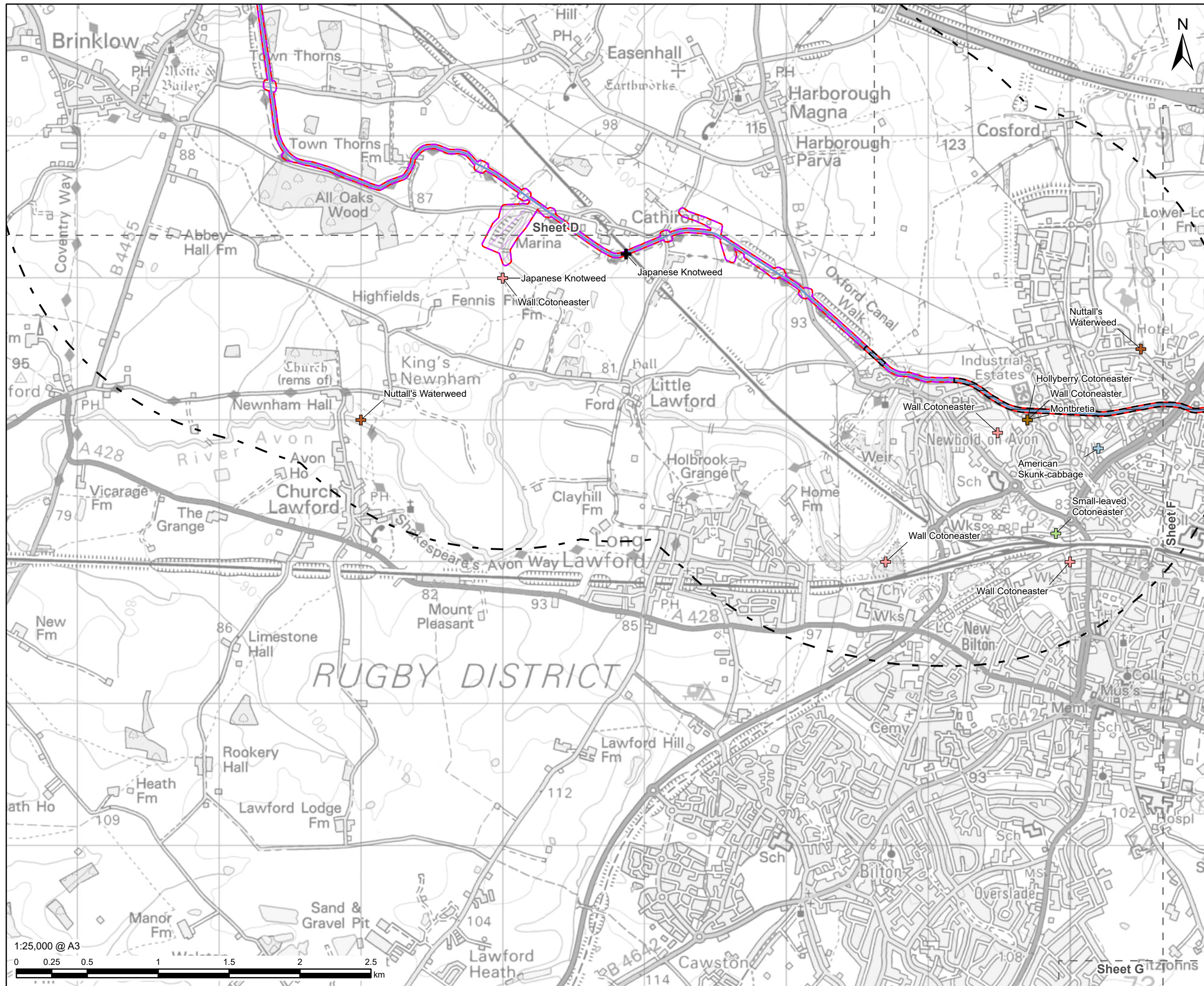

This drawing has been prepared for the use of AECOM's client. It may not be used, modified, reproduced or relied upon by third parties, except as agreed by AECOM or as required by law. AECOM accepts no responsibility and denies any liability whatsoever, to any party that uses or relies on this drawing, without AECOM's express written consent. Do not scale the drawing. All measurements must be obtained from the stated dimensions.

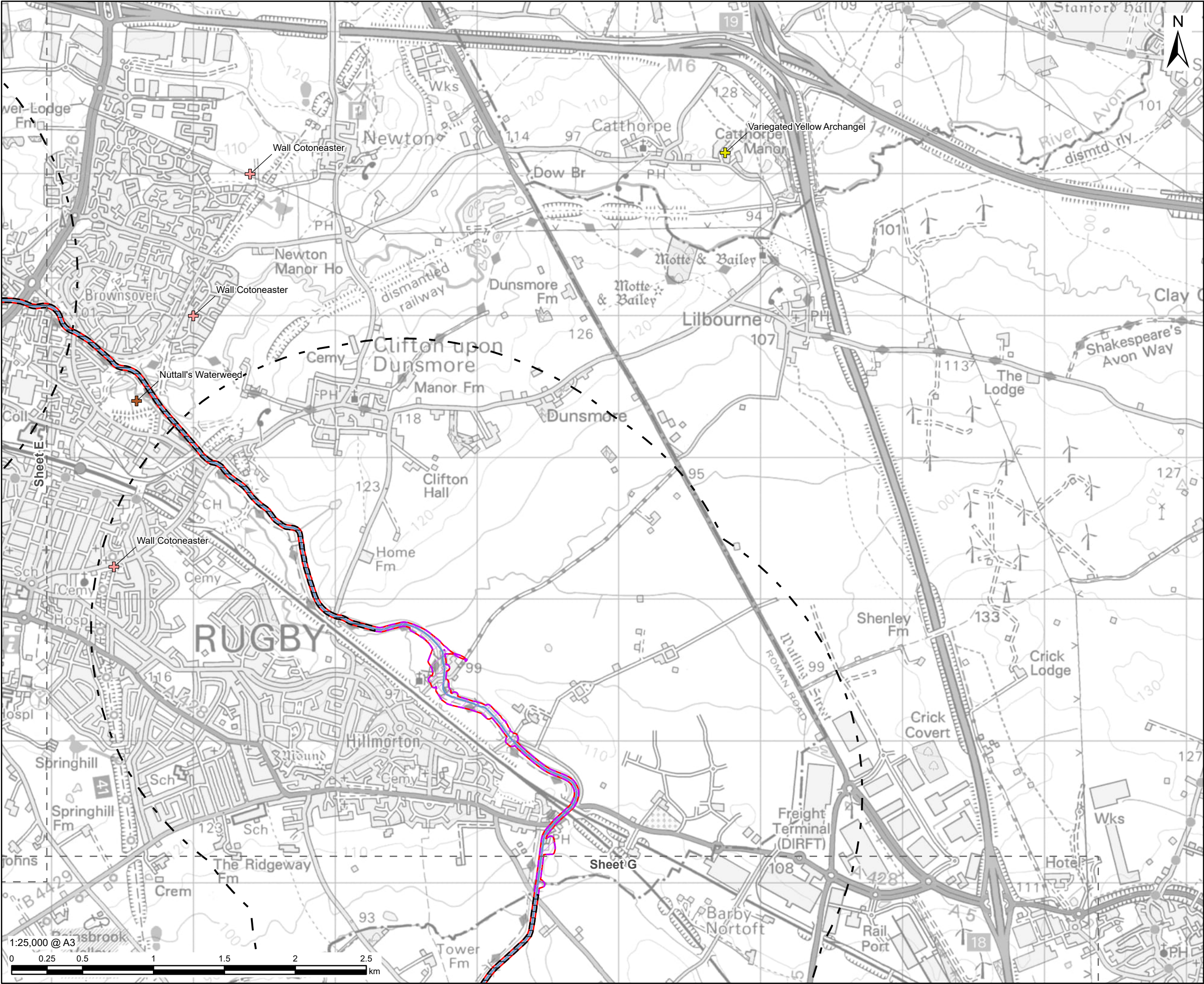

This drawing has been prepared for the use of AECOM's client. It may not be used, modified, reproduced or relied upon by third parties, except as agreed by AECOM or as required by law. AECOM accepts no responsibility, and denies any liability whatsoever, to any party that uses or relies on this drawing without AECOM's express written consent. Do not scale this document. All measurements must be obtained from the stated dimensions.

AECOM

PROJECT

Grand Union Canal Transfer

GUC Minworth Gate 3
Environmental Monitoring

CLIENT

Affinity Water, Severn Trent Water
and Canal & River Trust

CONSULTANT

AECOM Limited
Midpoint
Alencon Link
Basingstoke, RG21 7PP
www.aecom.com

LEGEND

- Part 2 - Indicative Work Area
- Part 2 - Indicative Non-Work Area
- 2km Study Area
- EIA Scoping Boundary
- Figure Extent
- Canal Transfer Route

INNS Plant Species

- Nuttall's Waterweed
- Wall Cotoneaster
- Variegated Yellow Archangel

NOTES

- These plans show the EIA Scoping Boundary which has been adopted for the purposes of seeking input as to how the environmental assessment of the Proposed Development will be carried out. Inclusion in this EIA Scoping Boundary does not mean that any feature or individual building is anticipated to be affected by physical works, please see the project description for detail.
- Study areas are based on Part 2 (Indicative Work Area). Part 2 (Indicative Non-Work Area) EIA Scoping Boundary is excluded as no physical works are proposed.
- Reproduced from Ordnance Survey digital map data © Crown copyright and database rights 2025 OS 100025261.
- Contains Ordnance Survey Data © Crown Copyright and database right 2025.
- INNS records sourced from local ecological record centres in 2023 and published with permission

ISSUE PURPOSE

FINAL

PROJECT NUMBER

60720432

FIGURE TITLE

GUC Invasive Non-Native Species (INNS)
Sheet F

FIGURE NUMBER

Figure 12-4

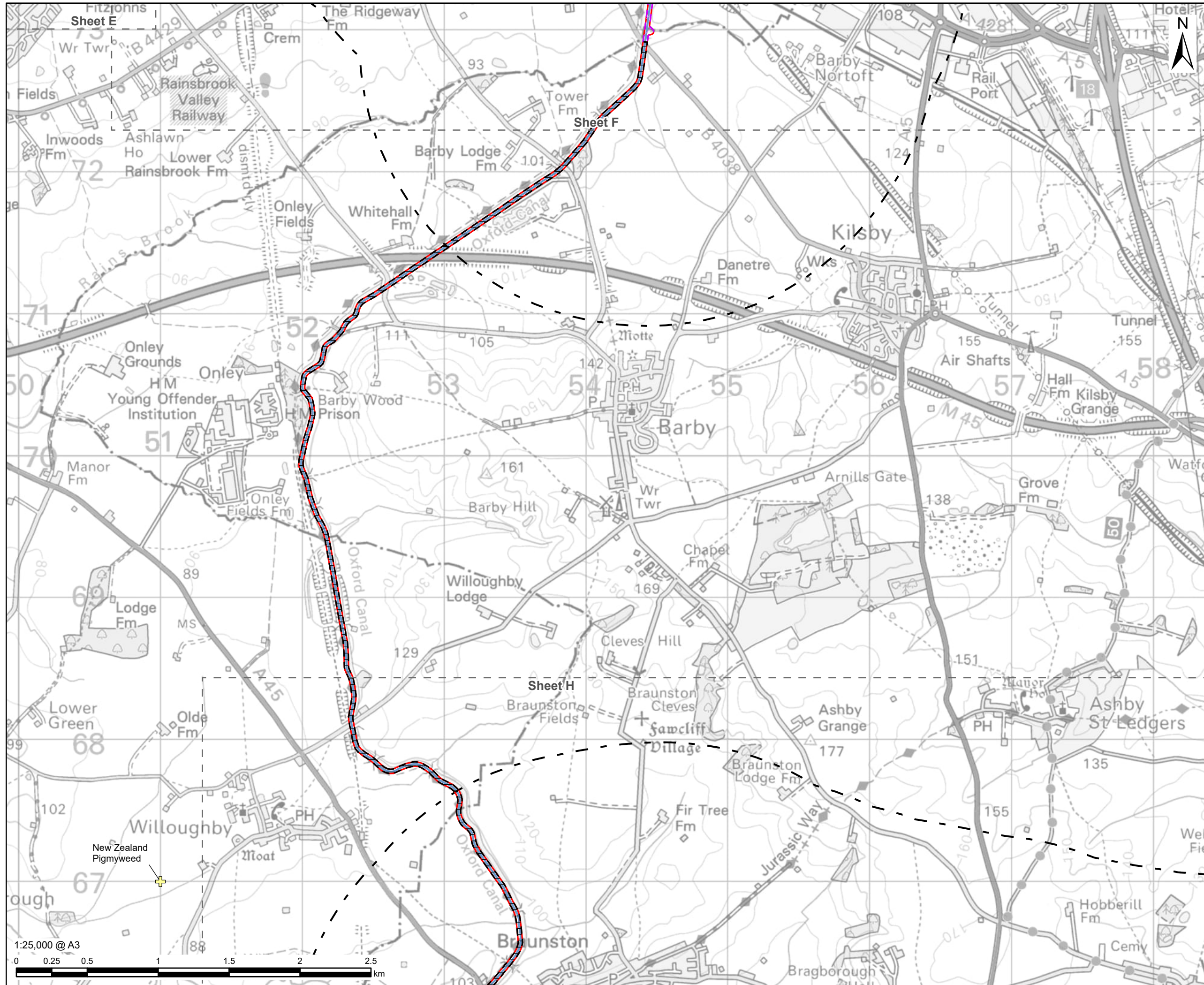

This drawing has been prepared for the use of AECOM's client. It may not be used, modified, reproduced or relied upon by third parties except as agreed by AECOM or as required by law. AECOM accepts no responsibility, and denies any liability whatsoever, to any party that uses or relies on this drawing without AECOM's express written consent. All measurements must be obtained from the staked dimensions.

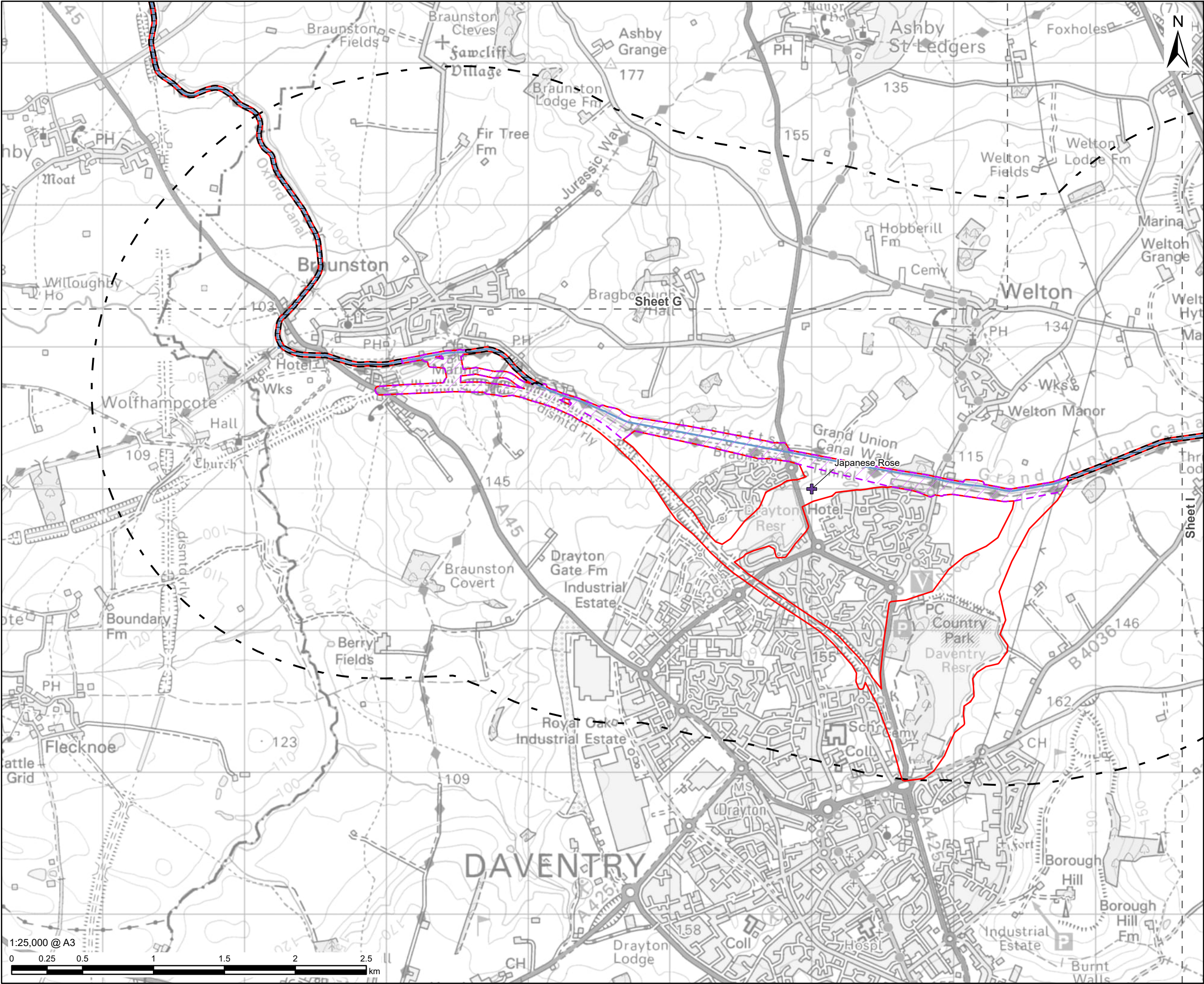

AECOM

PROJECT

Grand Union Canal Transfer

GUC Minworth Gate 3
Environmental Monitoring

CLIENT

Affinity Water, Severn Trent Water
and Canal & River Trust

CONSULTANT

AECOM Limited
Midpoint
Alencon Link
Basingstoke, RG21 7PP
www.aecom.com

LEGEND

- Part 2 - Indicative Work Area
- Part 2 - Indicative Non-Work Area
- 2km Study Area
- EIA Scoping Boundary
- Figure Extent
- Canal Transfer Route

INNS Plant Species

- Japanese Rose

NOTES

- These plans show the EIA Scoping Boundary which has been adopted for the purposes of seeking input as to how the environmental assessment of the Proposed Development will be carried out. Inclusion in this EIA Scoping Boundary does not mean that any feature or individual building is anticipated to be affected by physical works, please see the project description for detail.
- Study areas are based on Part 2 (Indicative Work Area). Part 2 (Indicative Non-Work Area) EIA Scoping Boundary is excluded as no physical works are proposed.
- Reproduced from Ordnance Survey digital map data © Crown copyright and database rights 2025 OS 100025261.
- Contains Ordnance Survey Data © Crown Copyright and database right 2025.
- INNS records sourced from local ecological record centres in 2023 and published with permission

ISSUE PURPOSE

FINAL

PROJECT NUMBER

60720432

FIGURE TITLE

GUC Invasive Non-Native Species
(INNS)
Sheet H

FIGURE NUMBER

Figure 12-4

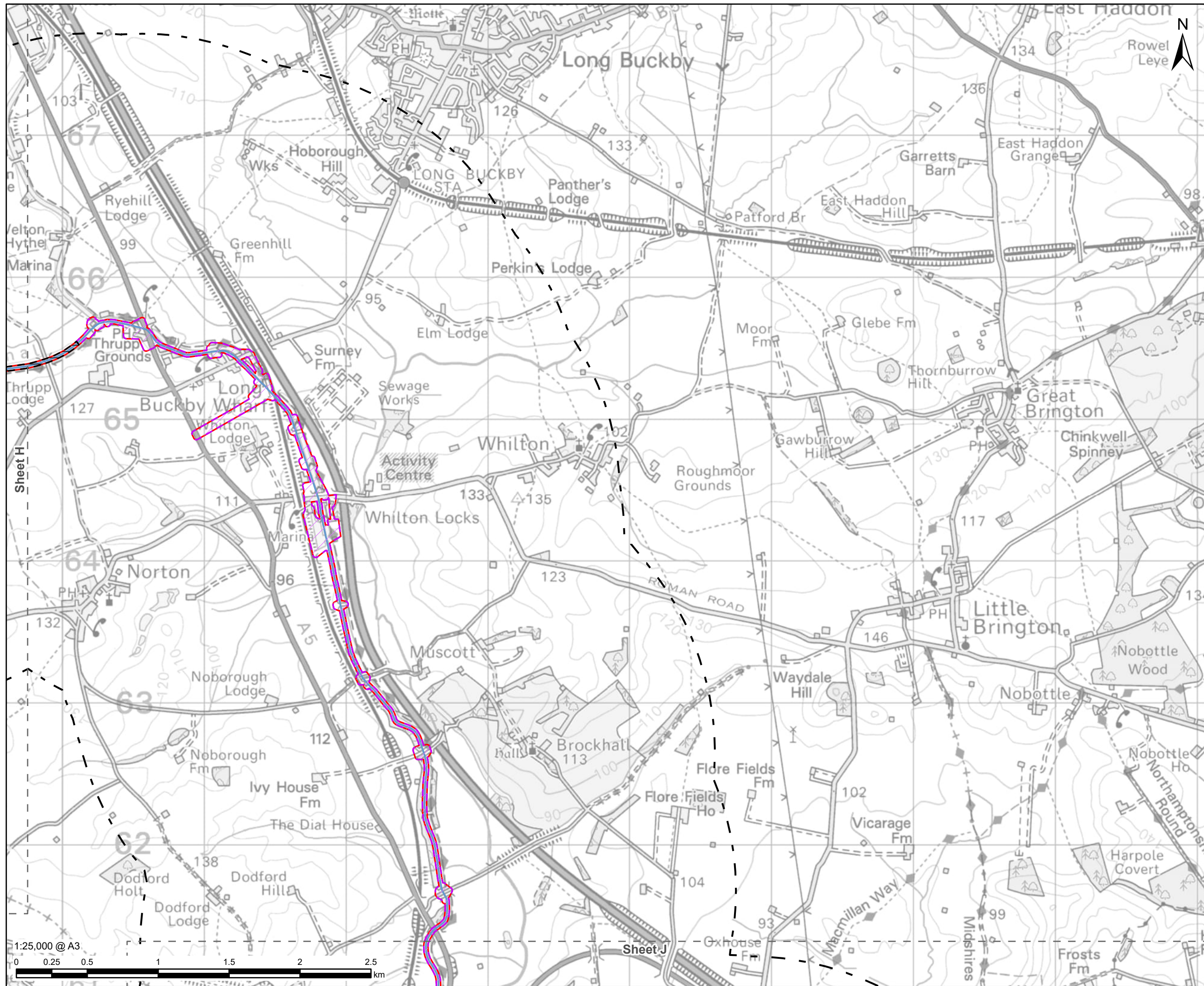

This drawing has been prepared for the use of AECOM's client. It may not be used, modified, reproduced or relied upon by third parties, except as agreed by AECOM or as required by law. AECOM accepts no responsibility and denies any liability whatsoever, to any party that uses or relies on this drawing, without AECOM's express written consent. Do not scale this drawing. All measurements must be obtained from the stated dimensions.

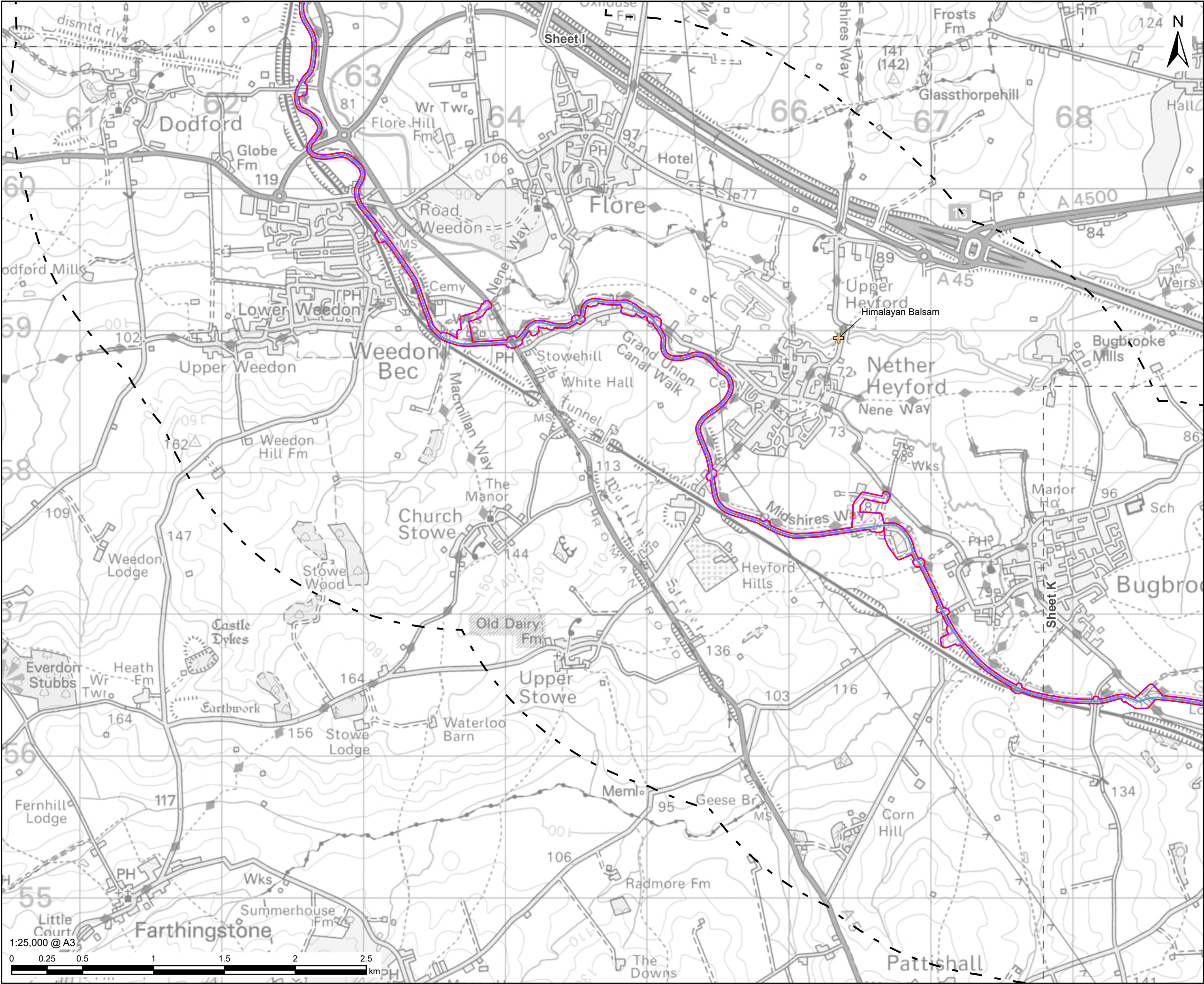

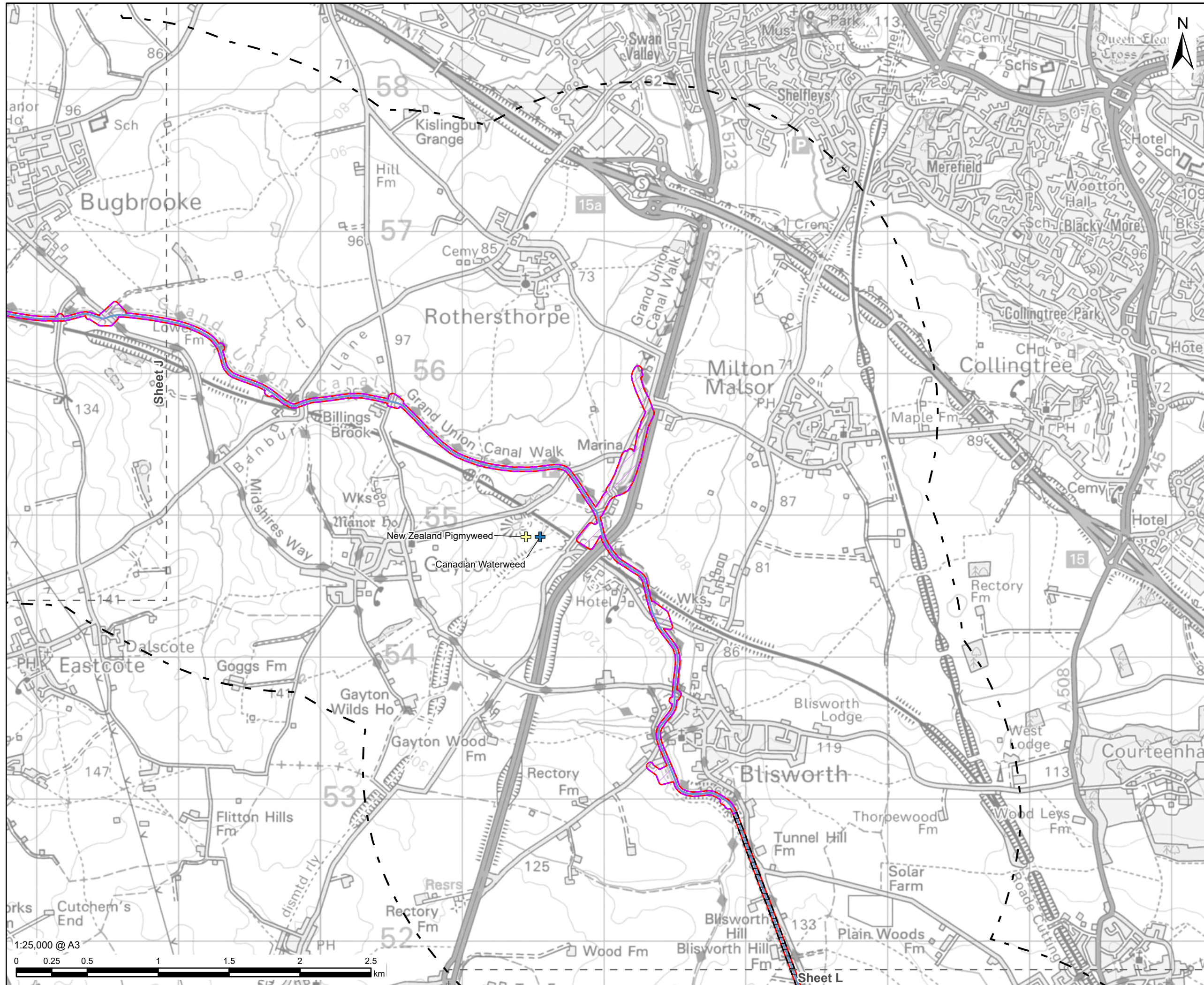

This drawing has been prepared for the use of AECOM's client. It may not be used, modified, reproduced or relied upon by third parties, except as agreed by AECOM or as required by law. AECOM accepts no responsibility, and denies any liability whatsoever, to any party that uses or relies on this drawing without AECOM's express written consent. Do not scale this document. All measurements must be obtained from the stated dimensions.

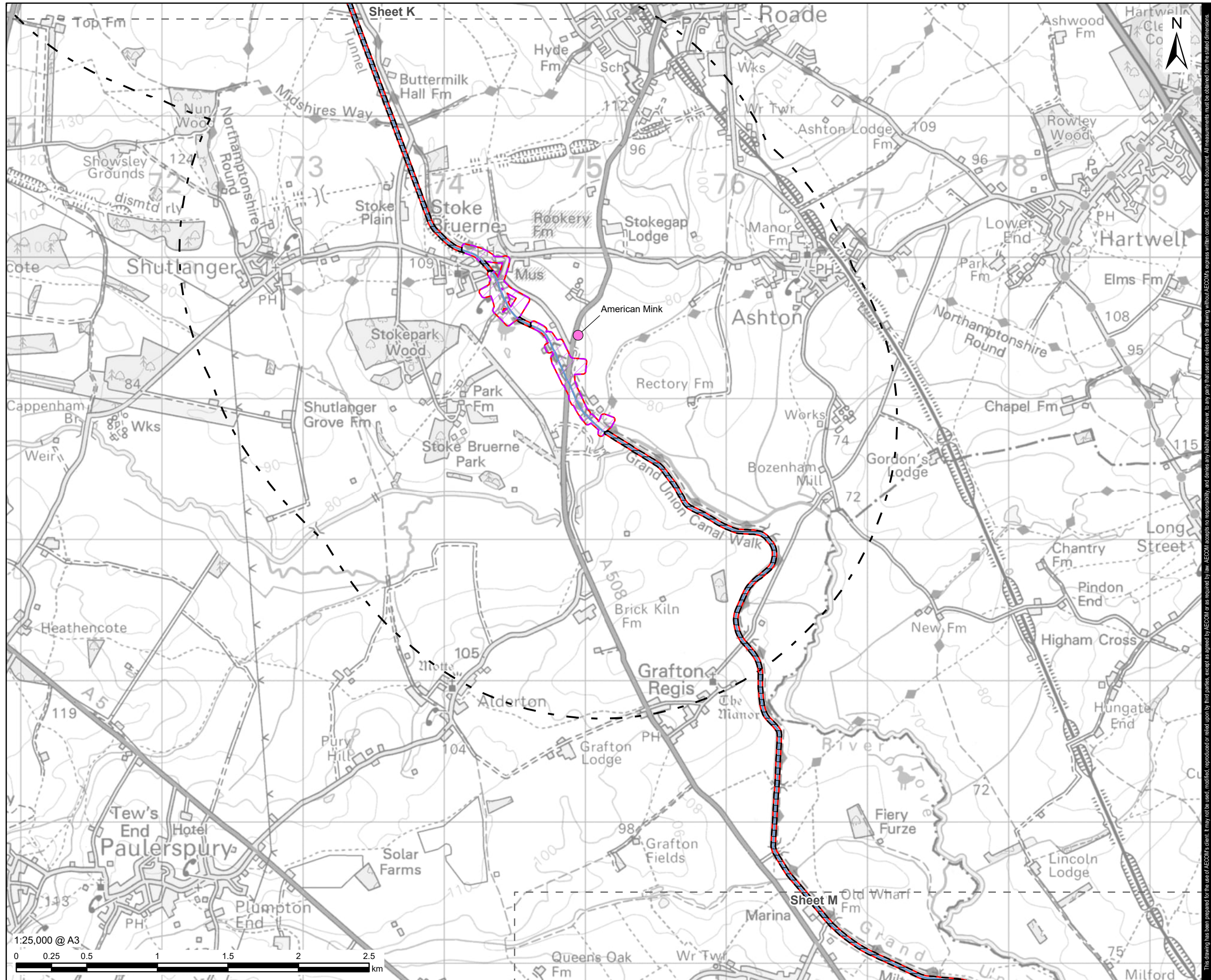

This drawing has been prepared for the use of AECOM's client. It may not be used, modified, reproduced or relied upon by third parties, except as agreed by AECOM or as required by law. AECOM accepts no responsibility, and denies any liability whatsoever, to any party that uses or relies on this drawing without AECOM's express written consent. Do not scale this document. All measurements must be obtained from the stated dimensions.

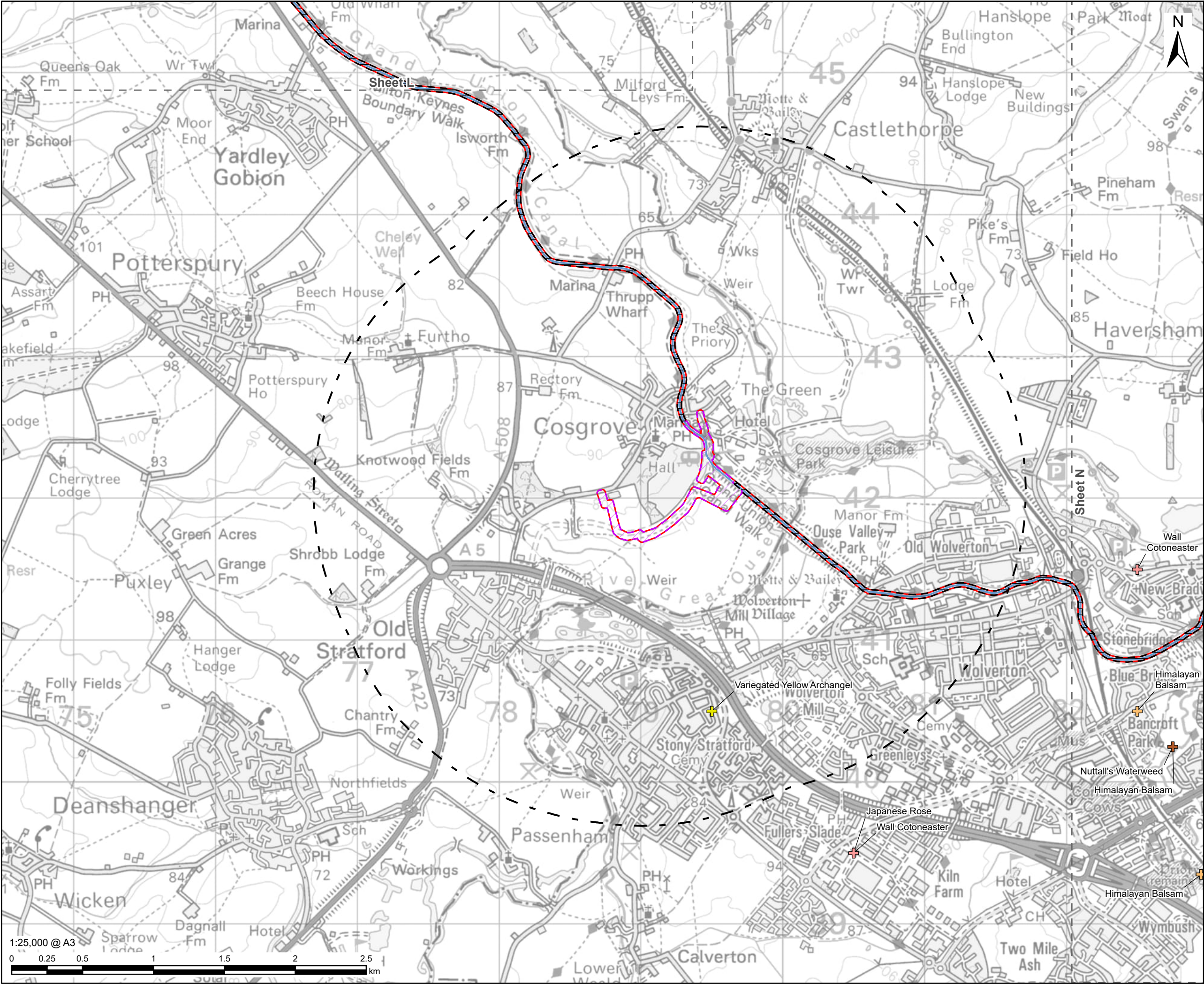

This drawing has been prepared for the use of AECOM's client. It may not be used, modified, reproduced or relied upon by third parties, except as agreed by AECOM or as required by law. AECOM accepts no responsibility, and denies any liability whatsoever, to any party that uses or relies on this drawing without AECOM's express written consent. Do not scale this document. All measurements must be obtained from the stated dimensions.

PROJECT

**GUC Minworth Gate 3
Environmental Monitoring**

CLIENT

Affinity Water, Severn Trent Water
and Canal & River Trust

CONSULTANT

AECOM Limited
Midpoint
Alencon Link
Basingstoke, RG21 7PP
www.aecom.com

LEGEND

- Part 2 - Indicative Work Area
- Part 2 - Indicative Non-Work Area
- 2km Study Area
- EIA Scoping Boundary
- Figure Extent
- Canal Transfer Route

INNS Plant Species

- Himalayan Balsam
- Japanese Rose
- Nuttall's Waterweed
- Wall Cotoneaster
- Variegated Yellow Archangel

NOTES

- These plans show the EIA Scoping Boundary which has been adopted for the purposes of seeking input as to how the environmental assessment of the Proposed Development will be carried out. Inclusion in this EIA Scoping Boundary does not mean that any feature or individual building is anticipated to be affected by physical works, please see the project description for detail.
- Study areas are based on Part 2 (Indicative Work Area). Part 2 (Indicative Non-Work Area) EIA Scoping Boundary is excluded as no physical works are proposed.
- Reproduced from Ordnance Survey digital map data © Crown copyright and database rights 2025 OS 100025261.
- Contains Ordnance Survey Data © Crown Copyright and database right 2025.
- INNS records sourced from local ecological record centres in 2023 and published with permission

ISSUE PURPOSE

FINAL

PROJECT NUMBER

60720432

FIGURE TITLE

GUC Invasive Non-Native Species (INNS)
Sheet M

FIGURE NUMBER

Figure 12-4

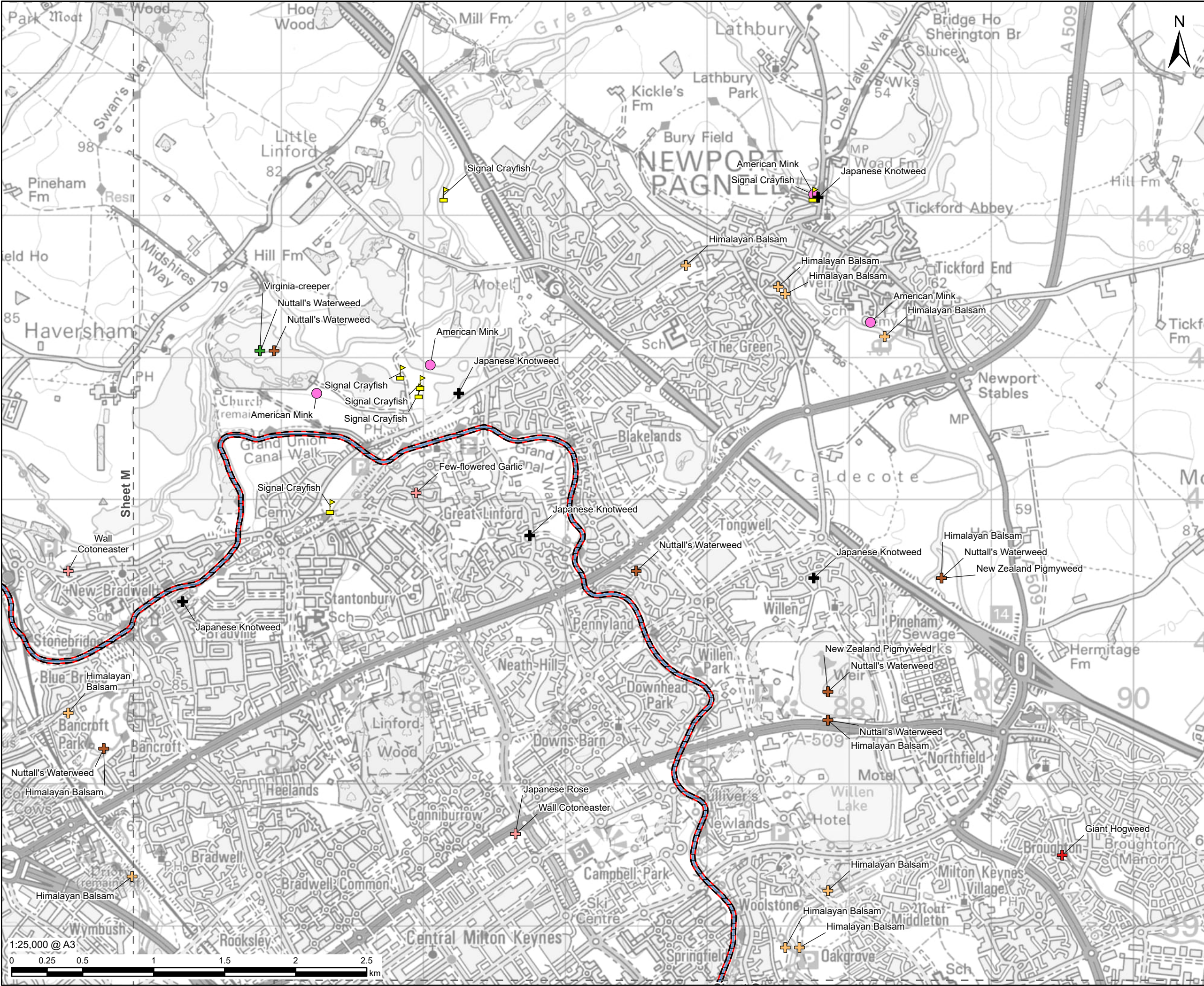

- Part 2 - Indicative Non-Work Area
- EIA Scoping Boundary
- Figure Extent
- Canal Transfer Route

INNS Invertebrate Species

- Signal Crayfish

INNS Plant Species

- Few-flowered Garlic
- Giant Hogweed
- Himalayan Balsam
- Japanese Knotweed
- Japanese Rose
- New Zealand Pigmyweed
- Nuttall's Waterweed
- Virginia-creeper
- Wall Cotoneaster

INNS Terrestrial Mammal Species

- American Mink

NOTES

- These plans show the EIA Scoping Boundary which has been adopted for the purposes of seeking input as to how the environmental assessment of the Proposed Development will be carried out. Inclusion in this EIA Scoping Boundary does not mean that any feature or individual building is anticipated to be affected by physical works, please see the project description for detail.
- Study areas are based on Part 2 (Indicative Work Area). Part 2 (Indicative Non-Work Area) EIA Scoping Boundary is excluded as no physical works are proposed.
- Reproduced from Ordnance Survey digital map data © Crown copyright and database rights 2025 OS 100025261.
- Contains Ordnance Survey Data © Crown Copyright and database right 2025.
- INNS records sourced from local ecological record centres in 2023 and published with permission

ISSUE PURPOSE

FINAL

PROJECT NUMBER

60720432

FIGURE TITLE

GUC Invasive Non-Native Species
(INNS)
Sheet N

FIGURE NUMBER

Figure 12-4

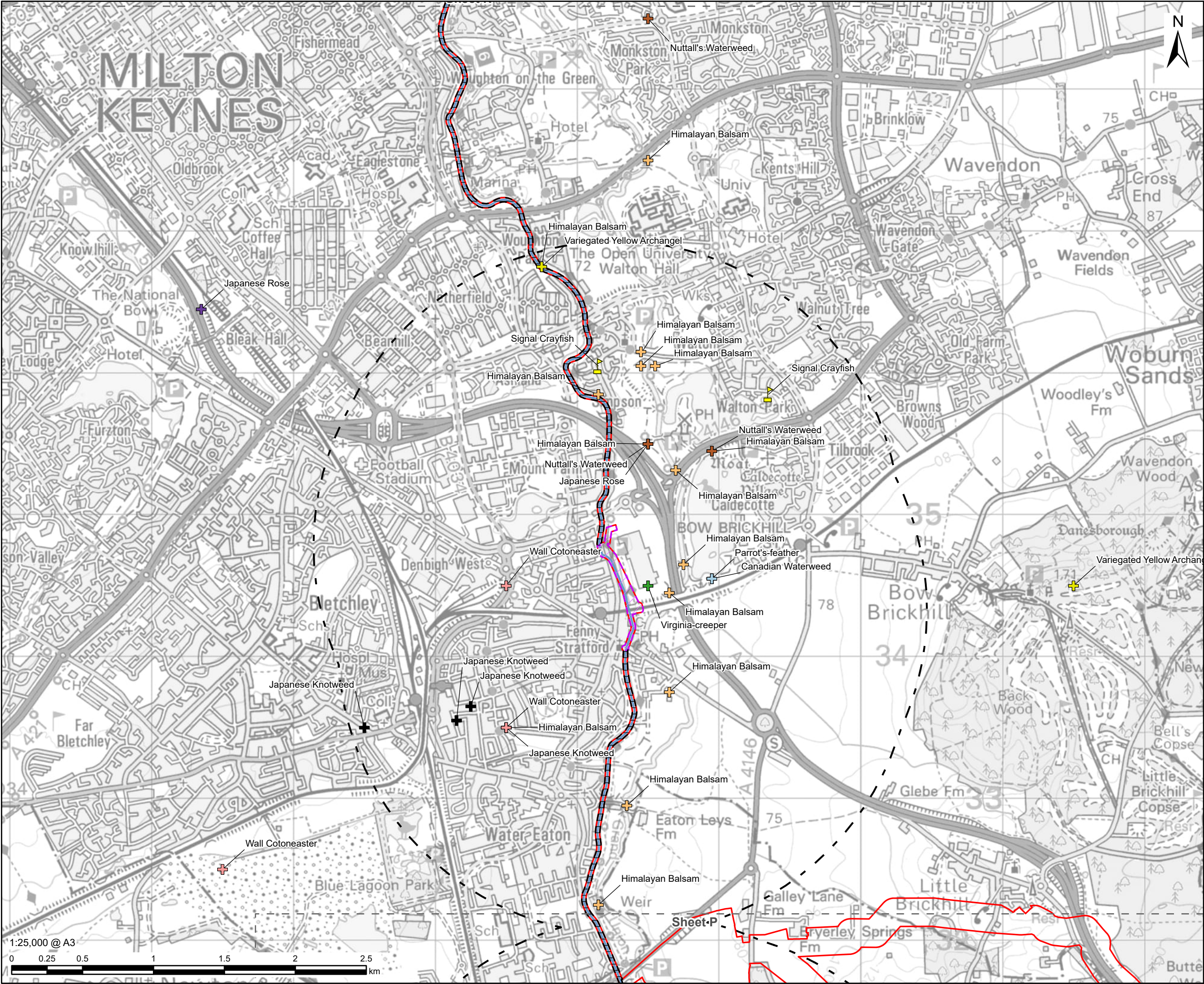

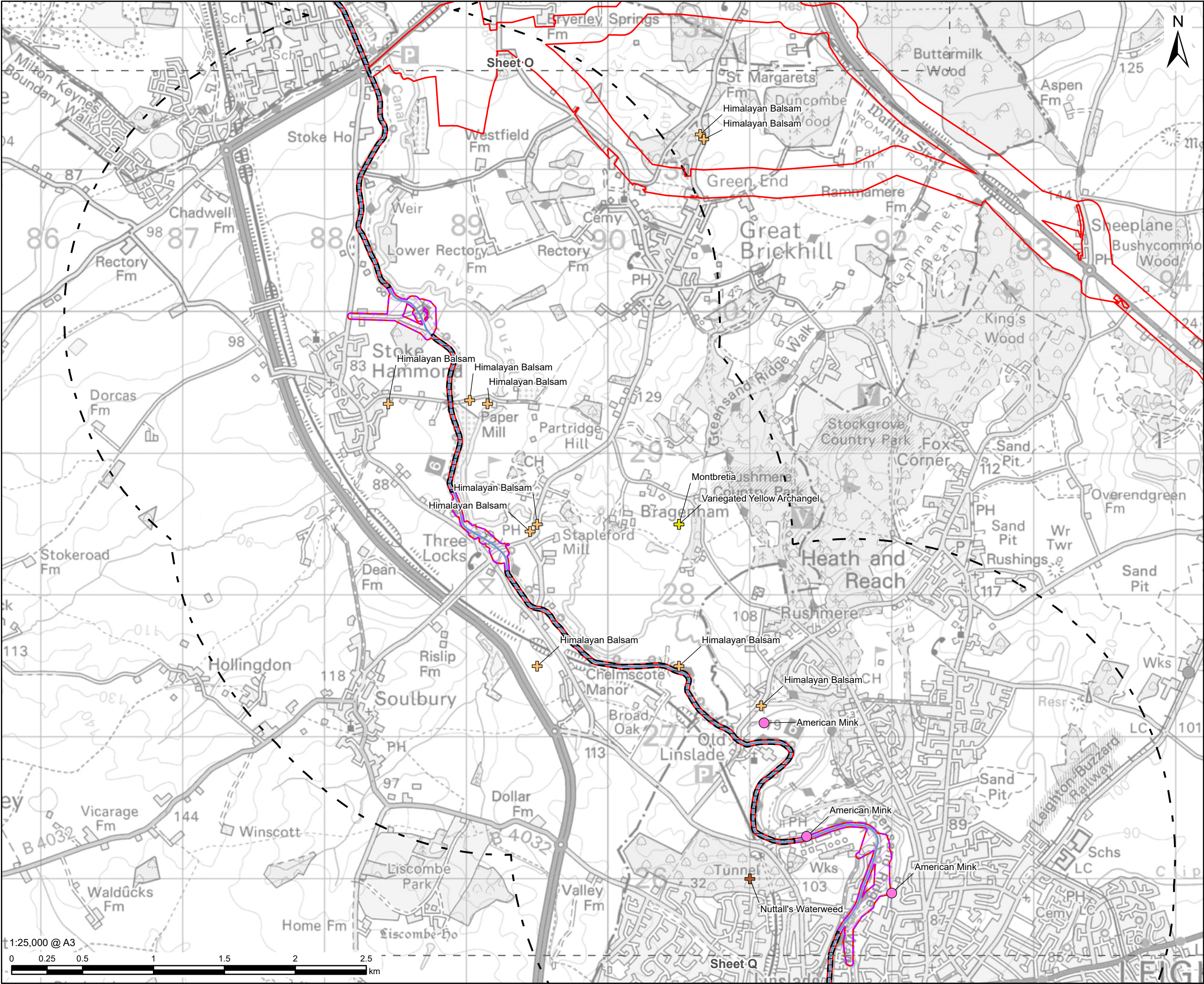

AECOM

PROJECT

**Grand Union
Canal Transfer**

GUC Minworth Gate 3
Environmental Monitoring

CLIENT

Affinity Water, Severn Trent Water
and Canal & River Trust

CONSULTANT

AECOM Limited
Midpoint
Alencon Link
Basingstoke, RG21 7PP
www.aecom.com

LEGEND

- Part 2 - Indicative Work Area
- Part 2 - Indicative Non-Work Area
- 2km Study Area
- EIA Scoping Boundary
- Figure Extent
- Canal Transfer Route

INNS Plant Species

- Himalayan Balsam
- Nuttall's Waterweed
- Montbretia
- Variegated Yellow Archangel

INNS Terrestrial Mammal Species

- American Mink

NOTES

- These plans show the EIA Scoping Boundary which has been adopted for the purposes of seeking input as to how the environmental assessment of the Proposed Development will be carried out. Inclusion in this EIA Scoping Boundary does not mean that any feature or individual building is anticipated to be affected by physical works, please see the project description for detail.
- Study areas are based on Part 2 (Indicative Work Area). Part 2 (Indicative Non-Work Area) EIA Scoping Boundary is excluded as no physical works are proposed.
- Reproduced from Ordnance Survey digital map data © Crown copyright and database rights 2025 OS 100025261.
- Contains Ordnance Survey Data © Crown Copyright and database right 2025.
- INNS records sourced from local ecological record centres in 2023 and published with permission

ISSUE PURPOSE

FINAL

PROJECT NUMBER

60720432

FIGURE TITLE

GUC Invasive Non-Native Species
(INNS)
Sheet P

FIGURE NUMBER

Figure 12-4

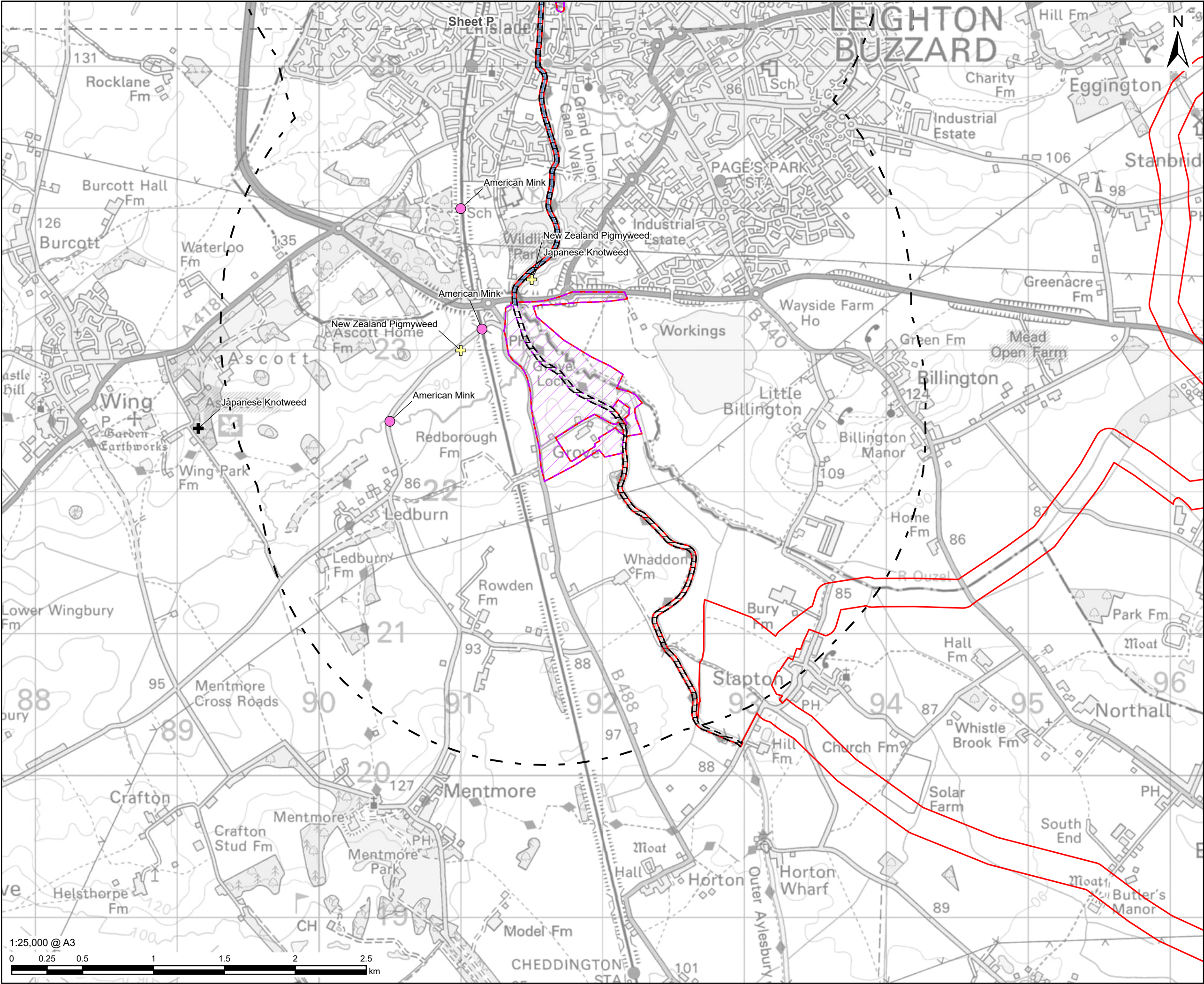
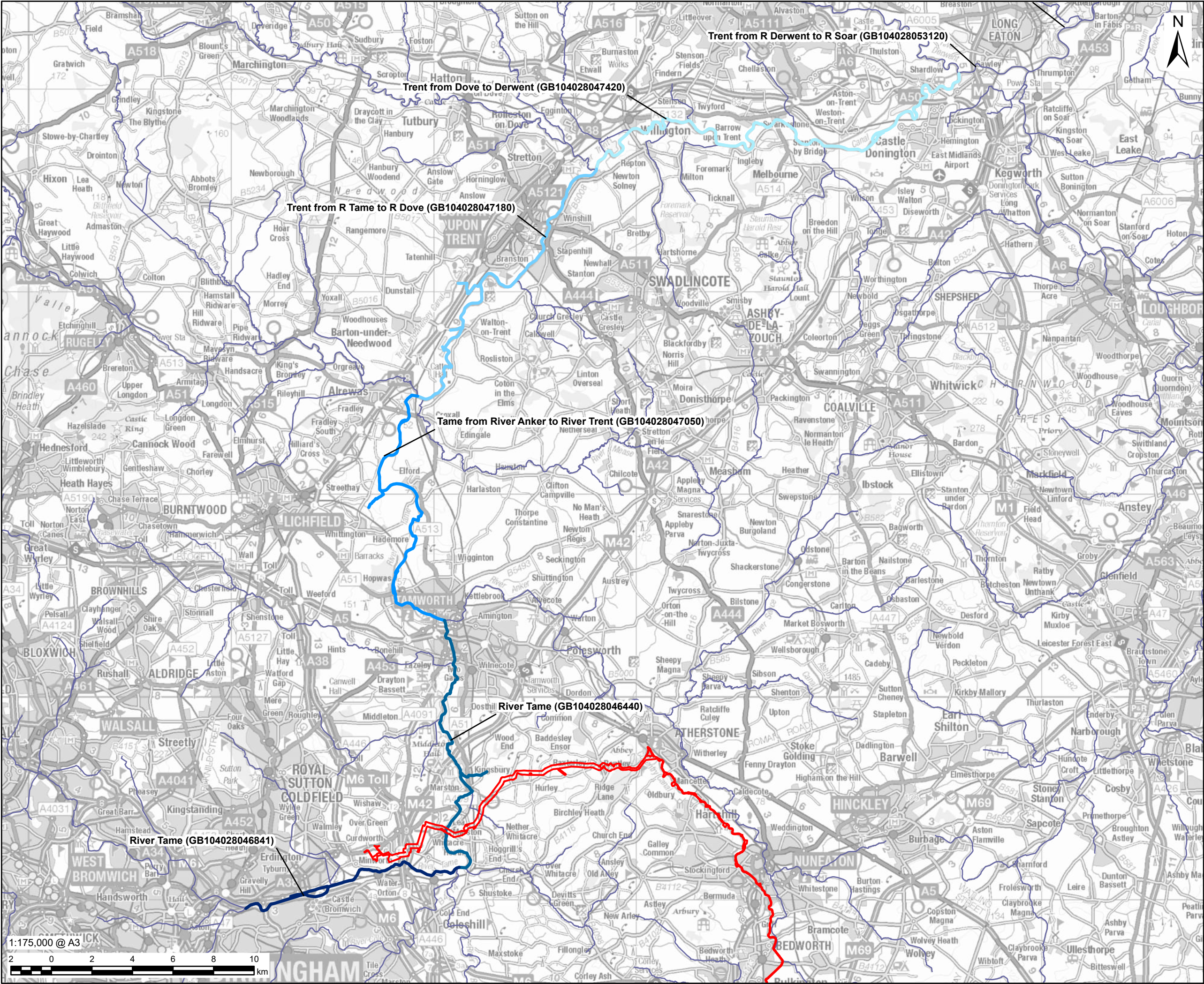



Figure 12-5: Tame and Trent WFD Water Bodies



PROJECT



CLIENT

Affinity Water, Severn Trent Water and Canal & River Trust

CONSULTANT

AECOM Limited
Midpoint
Alencon Link
Basingstoke, RG21 7PP
www.aecom.com

LEGEND

- EIA Scoping Boundary
- WFD Waterbody

WFD River Water Body - Cycle 3 - Included for Assessment

- GB104028047420 - Trent from Dove to Derwent
- GB104028047180 - Trent - River Tame to River Dove
- GB104028047050 - Tame from River Anker to River Trent
- GB104028046440 Tame from River Blythe to River Anker
- GB104028046841 - Tame - River Rea to River Blythe

NOTES

- These plans show the EIA Scoping Boundary which has been adopted for the purposes of seeking input as to how the environmental assessment of the Proposed Development will be carried out. Inclusion in this EIA Scoping Boundary does not mean that any feature or individual building is anticipated to be affected by physical works, please see the project description for detail.
- Reproduced from Ordnance Survey digital map data © Crown copyright and database rights 2025 OS 100025261.
- Contains Ordnance Survey Data © Crown Copyright and database right 2025.
- © Environment Agency copyright and/or database right 2025. All rights reserved.

ISSUE PURPOSE

FINAL

PROJECT NUMBER

60720432

FIGURE TITLE

Tame and Trent WFD Water Bodies

FIGURE NUMBER

Figure 12-5

Figure 12-6: Tame and Trent weirs on the Tame and Trent subject to fish passage assessment

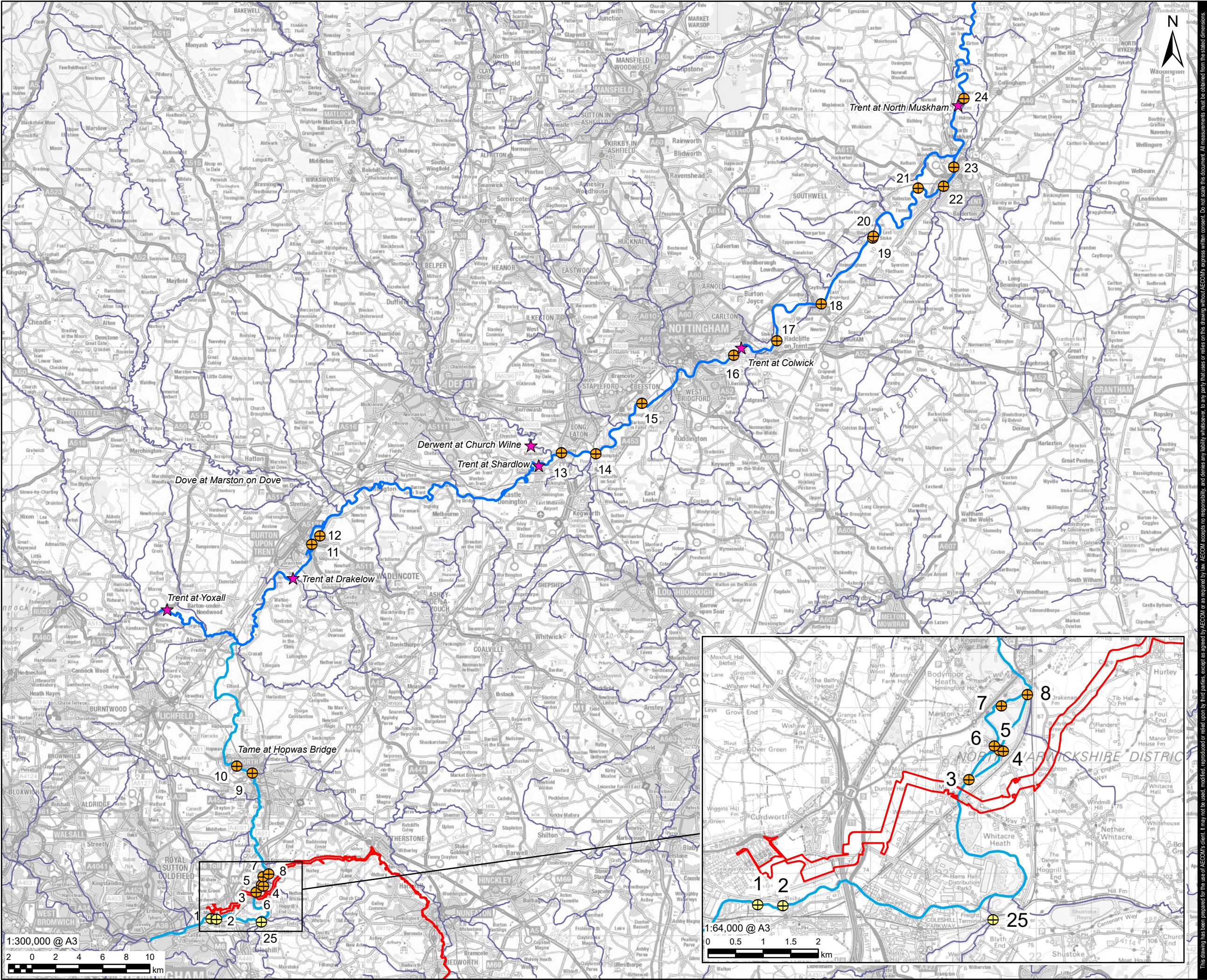

AECOM

PROJECT

Grand Union
Canal Transfer

CLIENT

Affinity Water, Severn Trent Water
and Canal & River Trust

CONSULTANT

AECOM Limited
Midpoint
Alencon Link
Basingstoke, RG21 7PP
www.aecom.com

LEGEND

- EIA Scoping Boundary
- Flow Gauge Locations
- Asset screened in for Gate 3
- Asset screened out in Gate 2
- River Tame
- River Trent
- WFD Waterbody

NOTES

- These plans show the EIA Scoping Boundary which has been adopted for the purposes of seeking input as to how the environmental assessment of the Proposed Development will be carried out. Inclusion in this EIA Scoping Boundary does not mean that any feature or individual building is anticipated to be affected by physical works, please see the project description for detail.
- Reproduced from Ordnance Survey digital map data © Crown copyright and database rights 2025 OS 100025261.
- Contains Ordnance Survey Data © Crown Copyright and database right 2025.
- © Environment Agency copyright and/or database right 2025. All rights reserved.
- Gauging station locations sourced from National River Flow Archive, UK CEH 2025.

ISSUE PURPOSE

FINAL

PROJECT NUMBER

60720432

FIGURE TITLE

Tame and Trent weirs on the Trent
and Tame subject to fish passage
assessment

FIGURE NUMBER

Figure 12-6

**Figure 12-7: Aquatic Ecology Zone of Influence –
Part 1a Tame and Trent**

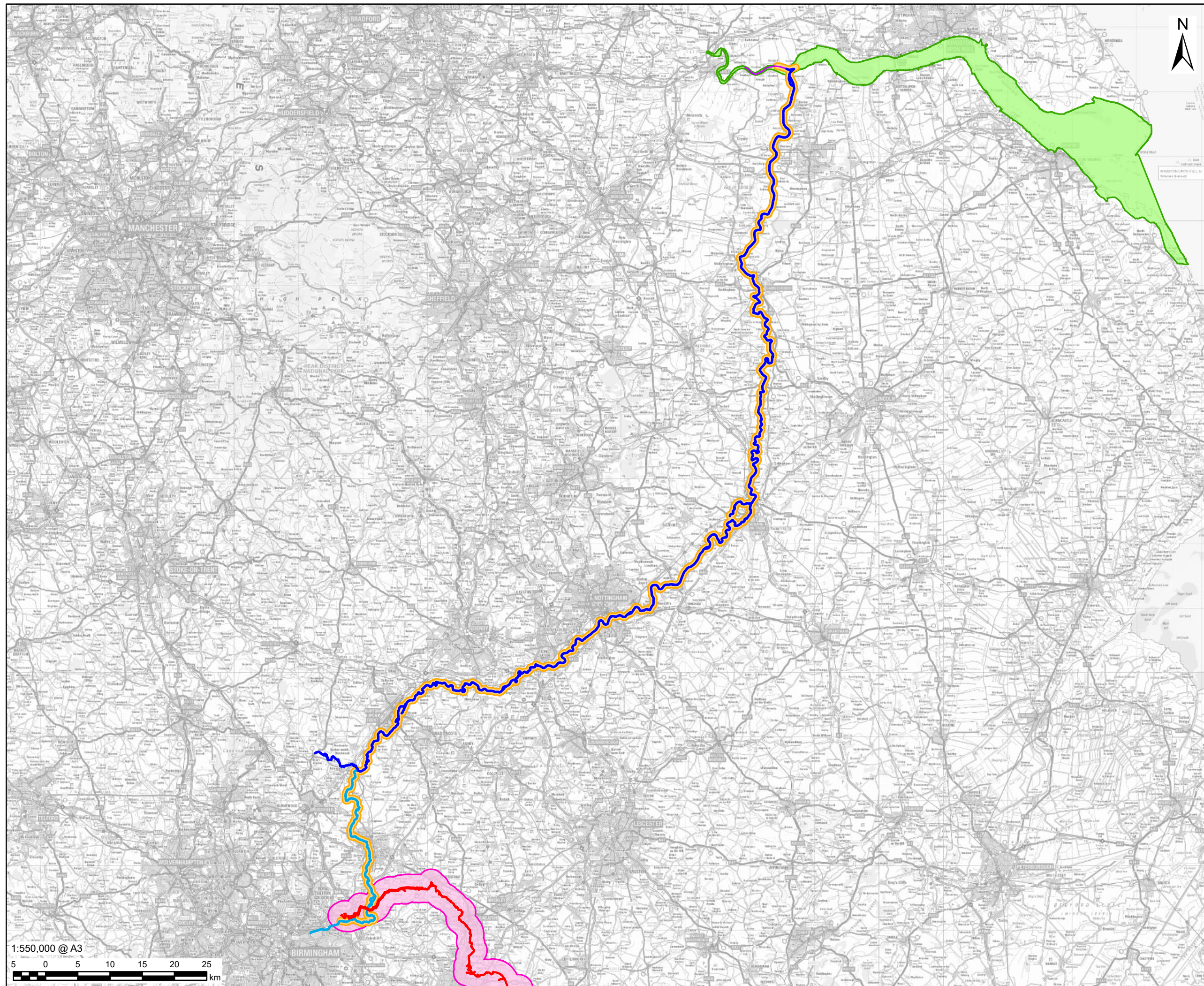

This drawing has been prepared for the use of AECOM's client. It may not be used, modified, reproduced or relied upon by third parties, except as agreed by AECOM or as required by law. AECOM accepts no responsibility, and denies any ability whatsoever, to any party that uses or relies on this drawing without AECOM's express written consent. Do not scale this document. All measurements must be obtained from the stated dimensions.



PROJECT

Grand Union
Canal Transfer







CLIENT

Affinity Water, Severn Trent Water
and Canal & River Trust

CONSULTANT

AECOM Limited
Midpoint
Alencon Link
Basingstoke, RG21 7PP
www.aecom.com

LEGEND

-  EIA Scoping Boundary
-  River Ouse
-  River Tame
-  River Trent
-  Aquatic Ecology Zone of Influence – Tame and Trent
-  GUC Aquatic Ecology Zone of Influence – Parts 1 to 4
-  Humber Estuary Special Area of Conservation

NOTES

1. These plans show the EIA Scoping Boundary which has been adopted for the purposes of seeking input as to how the environmental assessment of the Proposed Development will be carried out. Inclusion in this EIA Scoping Boundary does not mean that any feature or individual building is anticipated to be affected by physical works, please see the project description for detail.
2. Reproduced from Ordnance Survey digital map data © Crown copyright and database rights 2025 OS 100025261.
3. Contains Ordnance Survey Data © Crown Copyright and database right 2025.
4. © Environment Agency copyright and/or database right 2025.
5. All rights reserved.
6. © Natural England copyright. Contains Ordnance Survey data © Crown copyright and database right 2025.

ISSUE PURPOSE

FINAL

PROJECT NUMBER

60720432

FIGURE TITLE

Aquatic Ecology Zone of Influence –
Part 1a Tame and Trent

FIGURE NUMBER

Figure 12-7

**Figure 12-8: Aquatic Ecology Zone of Influence -
Parts 1-4**

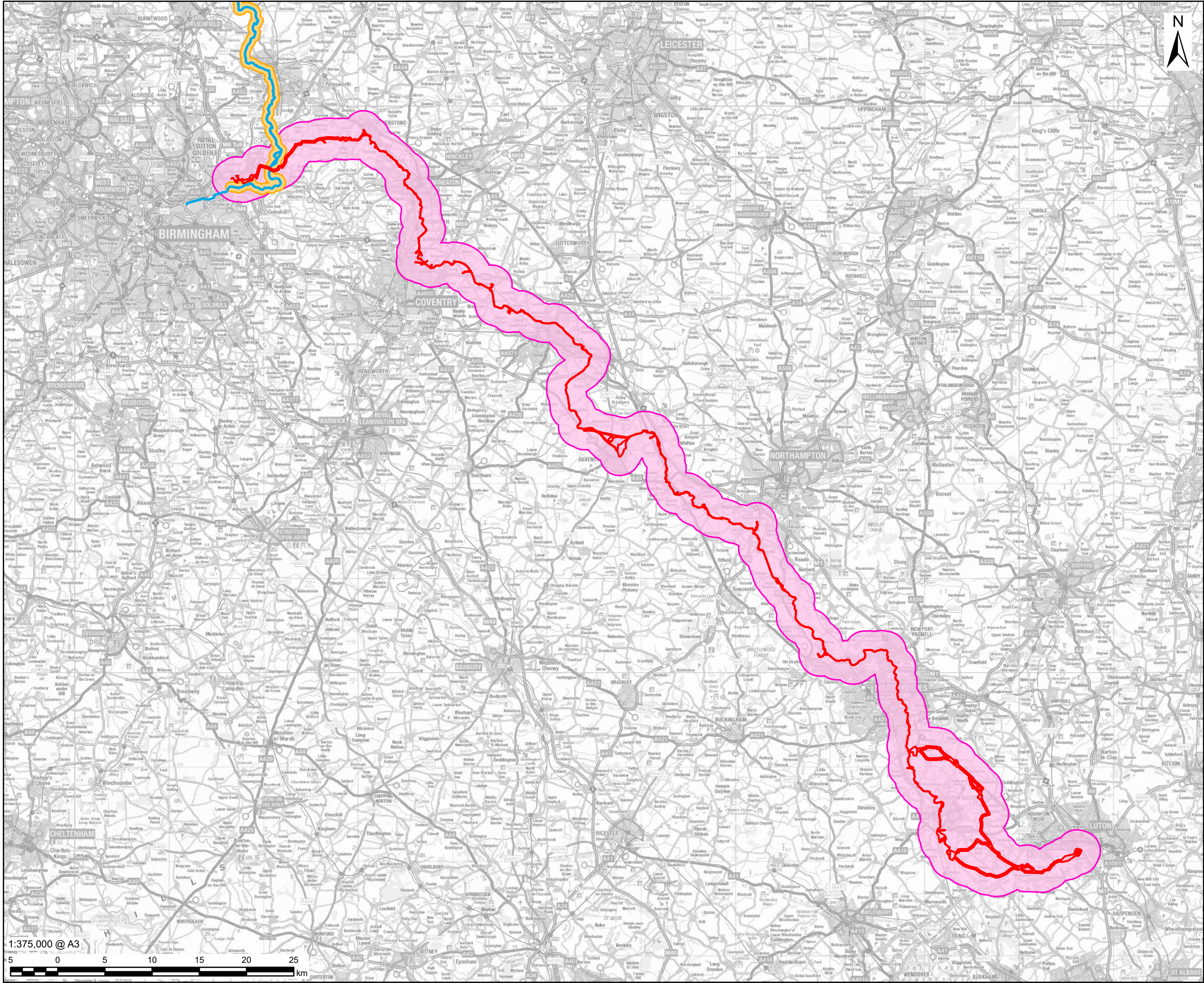

PROJECT



CLIENT

Affinity Water, Severn Trent Water
and Canal & River Trust

CONSULTANT

AECOM Limited
Midpoint
Alencon Link
Basingstoke, RG21 7PP
www.aecom.com

LEGEND

- EIA Scoping Boundary
- River Tame
- Aquatic Ecology Zone of Influence –
Tame and Trent
- GUC Aquatic Ecology Zone of
Influence – Parts 1 to 4

NOTES

- These plans show the EIA Scoping Boundary which has been adopted for the purposes of seeking input as to how the environmental assessment of the Proposed Development will be carried out. Inclusion in this EIA Scoping Boundary does not mean that any feature or individual building is anticipated to be affected by physical works, please see the project description for detail.
- Reproduced from Ordnance Survey digital map data © Crown copyright and database rights 2025 OS 100025261.
- Contains Ordnance Survey Data © Crown Copyright and database right 2025.
- © Environment Agency copyright and/or database right 2025. All rights reserved.

ISSUE PURPOSE

FINAL

PROJECT NUMBER

60720432

FIGURE TITLE

Aquatic Ecology Zone of Influence -
Parts 1-4

FIGURE NUMBER

Figure 12-8

This drawing has been prepared for the use of AECOM's client. It may not be used, modified, reproduced or relied upon by third parties, except as agreed by AECOM or as required by law. AECOM accepts no responsibility, and denies any liability whatsoever, to any party that uses or relies on this drawing without AECOM's express written consent. Do not scale this document. All measurements must be obtained from the stated dimensions.